



## — Another Fine Camp —

Beach Middle School Sixth Grade Camp wrapped up another fine week last week at Mill Lake as youngers had a chance to learn about everything from cooking outdoors to veterinary medicine, as well as learning co-operate. Right, student Elizabeth Branch learns outdoor cooking, while above, students Joe Koenigter and Eric Lixey launch a canoe onto Mill Lake.



## Timber Town Using Children's Input

Timber Town would have no name, logo or design if not for the efforts of the Children's Committee and the input of all the children in the Chelsea area.

The Children's Committee is made up of 27 students from North and South Elementary Schools and includes Andrew Baibak, Martin Bragalone, Tom Bloomfield, Joshua Cottrell, Cameron Hawkins, Anna Llouise, Stefan Kalmbach, Ryan Kelly, Julie Kueker, Doug Kueker, Jessica Lodewyk, Nicole Lodewyk, Bryan Olejniczak, Scott Parisho, Aaron Robinson, Rachel Severin, J.P. Severin, A.J. Suffety, Ben Tallman, Maris Turner, Zoe Zuidveld, Bryan Dunn, Austin Feeney and Alex Stephens.

The committee is headed up by Mary Lou Severin with teacher representatives Beth Newman and Crystal Heydlauff.

The children of the community have been involved from the onset of the project, naming, designing, and fund raising for a playground they can truly call their own. Nicole Lodewyk, a second grader at North, named the play structure "Timber Town" and Maris Turner, a fifth grader at North, applied his considerable artistic skill in developing the logo.

Attractive cream-colored tee shirts featuring this logo are available in children's sizes for \$10 and adult sizes for \$12 and will be sold during the building of Timber Town or by calling Anna Dunn at 475-9301.

Children in Chelsea had the opportunity recently to own a piece of the playground through the "Buy-A-Board" campaign, organized by Toni Kinsey. Children were able to purchase one board for \$3 or two for \$5, as well as solicit volunteers among family and friends. They received a wooden nickel as a token of appreciation for their hard

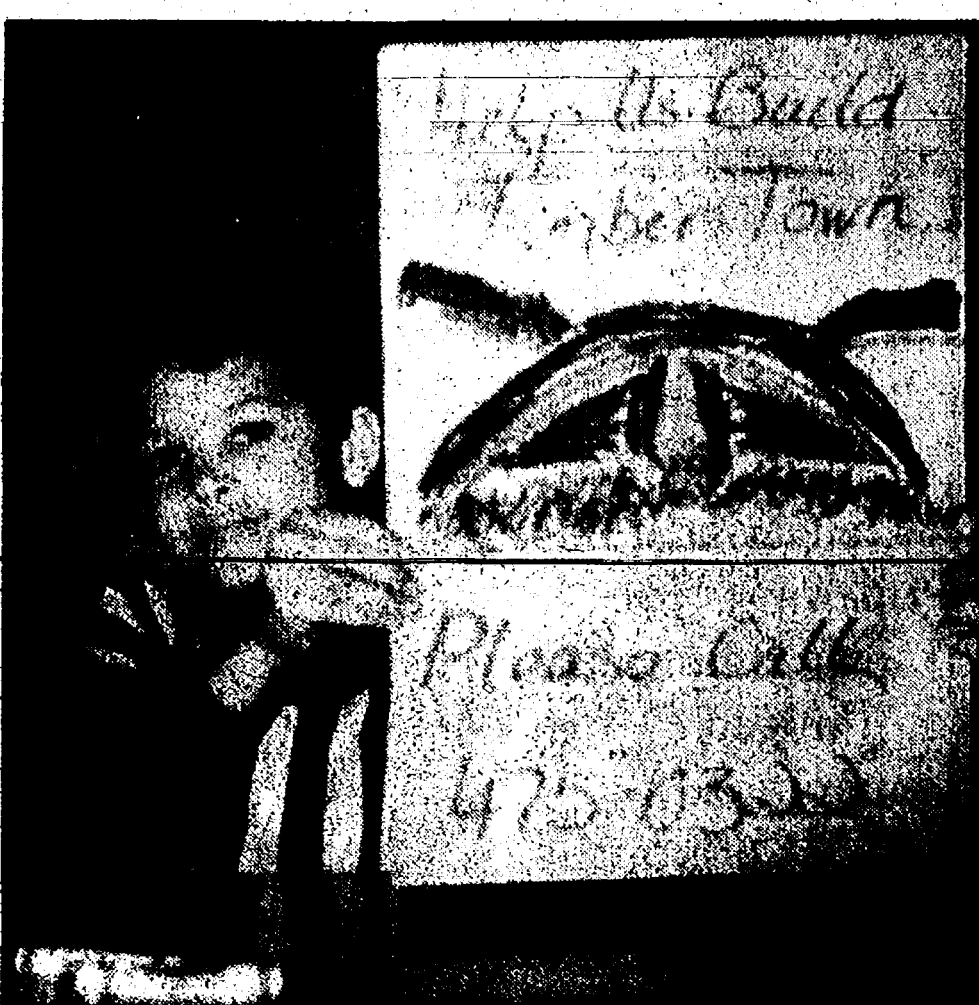

Martin Bragalone shows his drawing depicting Timber Town.

work. They raised over \$2,000 and purchased the sand digger for the playground through these efforts.

The Timber Town Times, written and illustrated by members of the Children's Committee and Tracy Heydlauff's fifth grade class, was produced and distributed to over 1,250 students at the end of April. The eight-page publication was packed with articles, poems, drawings, mazes, crossword puzzles, jokes, music and lyrics for a song about Timber Town, comics, and even a recipe for Timber Town Trail Mix to "Feed the hungry Timber Town volunteers."

Polly's Market donated 1,200 bags for the children to decorate and request volunteer help on. These bags were distributed by Polly's to their customers beginning the first weekend in May. Check your grocery bags for your very own original piece of Timber Town memorabilia.

Children's Committee is collecting individual snack packs of chips and pretzels and packages of cookies to feed the hungry 2,500 Timber Town volunteers during build dates June 12-16. Drop boxes are located in the principal's office at the elementary schools. During the month of June, they will be collecting apples and oranges to feed the hungry helpers.

Members of the fourth and fifth grade classes are collecting empty coffee cans and milk jugs to help with the organization of nuts and bolts at the building site. The Children's Committee will be painting large two-by-three-foot wooden signs to help identify piles of building materials. Call Mary Lou Severin at 475-9637 if you have scrap plywood or leftover white wall paint that you could donate.

And if you can volunteer your time, please call Ann Riemenschneider at 475-0322.

## Reaction Is Moderate To School Drug Search

By Scott Bishop  
Staff Writer

The police dog search of the Chelsea High School parking lot May 3 discovered marijuana or drug paraphernalia in three student vehicles, surprised many in the community, and seems to be eliciting some cautiously positive reactions.

The three students found to have marijuana or paraphernalia in their vehicles could be charged with misdemeanors or other crimes, but prosecutors will make that decision only after the confiscated evidence has been analyzed.

According to Chelsea Police Chief Lenard McDougall, the evidence has not yet been sent to the state crime lab for analysis.

Chelsea School Board President Jane Diesing indicated she had not received any comments on the incident from parents or students since the May 3 incident.

High School Assistant Principal Robin Raymond, who accompanied the police on the

search, said he'd received eight calls from parents regarding the incident.

Raymond termed five of those calls supportive of the school-approved police search, while three parents questioned the legality of searching the student vehicles.

Sara Walters, president of the Chelsea High School Student Council, explained that the group had discussed the issue but taken no action.

In her estimation, CHS students were generally approving of the police search.

"I think the ones who didn't have anything to hide were very happy that (school and police officials) were finally doing it, because (students) know that there's a problem."

"I only heard a few students who felt that it wasn't fair, and some of them might have been kids that could have had stuff, and others just didn't support it. They thought it was an infringement on their rights," Walters said.

One mother of a high school student, who wished to remain anonymous, said that not only was the search appropriate but that it should have been done earlier.

Noting that she was a CHS graduate, she contended that drug use among students has been a long-standing problem.

Deb Borders, mother of eighth grader who will attend CHS next year, voiced cautious support of the school/police action.

She observed that Chelsea's small-town atmosphere might mislead parents and others into believing no serious drug problem existed.

Borders hoped that a highly visible action like the police search of the parking lot would create a solid deterrent, discouraging CHS students from drug use.

Walters thought it would do just that. "I think it will be a fairly large deterrent, just because they know that, at any time, they could be caught, on any given day," she said.

## Commission To Revisit Mobile Home Question

By Scott Bishop  
Staff Writer

On April 18, Chelsea Assistant Village Manager Bruce Pindza received a request from developers Steve Tracy, Phil Jenkins and Martin Merkel to rezone roughly 117 acres of village property to allow a mobile home development.

The developers also hope to pursue rezoning of 40 adjacent acres in Lima Township, for purposes of fusing the two parcels into one development.

The property is located on Dexter-Chelsea Road, to the north and west of the intersection of Dexter-Chelsea and Freer Roads. Ownership is controlled by Merkel.

A public hearing on the village rezoning request is scheduled for the May 21 meeting of the Chelsea Planning Commission, 7:30 p.m. at the Sylvan Township Hall.

The issue is a familiar one for Chelsea and Lima Township officials.

A lawsuit is pending in Washtenaw County Circuit Court, involving the developers, Chelsea Village and Lima Township.

The developers charge that the village and township have conspired to obstruct a mobile home development.

Approximately 95 of the 117 acres now requested for rezoning were annexed by Chelsea village last fall. The lawsuit seeks to overturn the annexation.

Three motions for summary disposition of the lawsuit, two from the township and one from the village, and a request to file an amended complaint

from the developers are under the consideration of Circuit Court Judge Betty Widgeon.

Widgeon is scheduled to rule on the four motions by May 21, the date of the public hearing.

Questioned about the seeming contradiction of pursuing jointly rezoning approval from Chelsea Village and a lawsuit that would retract the village's authority to rezone the property, Tracy's explanation was matter-of-fact.

"At this point in time, our property (is controlled by) the village. We want to proceed with our project."

"We're just chasing our property from municipality to municipality," Tracy said, adding that the developers would pursue the mobile home project irrespective of whether the property ultimately resided in Chelsea Village or Lima Township.

In regard to the 40 acres  
(Continued on Page Two)

## Elementary School Ceremonies Set

The Chelsea School District will hold Groundbreaking Ceremonies Wednesday, May 22, at the sites of three of its projects slated to begin in late spring.

Everyone is invited to attend a 30-minute presentation planned for each location. Chelsea School Superintendent Ed Richardson, Chelsea Board of Education President Jane Diesing, and representatives from architectural firm Kingscott Associates, Inc., and Granger Construction Company, construction managers, are among those who will speak.

At 5:30 p.m., the ceremonies will commence at the site of the future Pierce Lake Elementary School, located on Old US-12 and Freer Road. Attendees are requested to use the bus garage entrance.

At 6:15 p.m., dirt will be

turned over at South Elementary School, where extensive renovation is planned.

North Elementary School, where thorough renovation is planned as well, will be the location of the third and final groundbreaking ceremony, scheduled for 7 p.m.

This occasion will celebrate the passing of the bond issue, the designing of the facilities, and the start of new construction. All community members, and especially children, are invited and encouraged to be part of this momentous event in the history of the Chelsea School District and the Community of Chelsea.

Shovels will be provided for all wishing to turn over some dirt. Refreshments will be served at North Elementary School following the ceremonies. One's own transportation to each site will be required.



### — Solo and Ensemble Competitors —

These students participated in the Michigan School Band and Orchestra Association's State Solo and Ensemble Festival. They participated with students from all over the state, performing solos or ensemble pieces, scales and sight reading for an adjudicator. Pictured are: First row - Katherine Henry, Lianna Austin, Lilly Sacks, Sharon Knieper and Megan Morgan. Second row - Hillary Smith, Aaron Atlee, Pat Austin and Barney Culver. Third Row - Matthew Kennedy, Catherine Heffenbecker and Sylvia Jorgensen. Not Pictured - Katie Cong.









Chelsea's Felicia Hermosillo stayed with the Castillo family during her time abroad. Castillo family members have also spent time with the Lee family of Chelsea. From left are Fernando (1993), Roberto (1982), David (1982), and Jorge Castillo, with their father, Felicia, and Poncho (1981 in India) and Rafael (1987).

## Grad Spends Year Abroad In Mexico

Felicia Lynn Hermosillo, a 1993 graduate from Chelsea High School, will be returning home, after a year in Mexico, the last week in May.

She spent last summer in the Yucatan peninsula dedicating her time to missions work. Felicia used most of her summer to volunteer in a small hospital established for people who struggle to make ends meet. She also spent part of the summer with construction teams building a house and additions to the hospital.

In August, she started school at I.T.E.S.M. in Monterey.

Felicia is a student at the University of Detroit Mercy and is in a bilingual chemical engineering program which requires its students to study in Mexico at the I.T.E.S.M. one year. She is living with the Castillo family whose five boys each studied their senior year at Chelsea High beginning with Fernando in 1993 (in between were Jorge, Rafael, and David). The five boys all stayed with the Richard Lee family.

Felicia comments, "I have had a really wonderful experience here in Mexico, from my mission work in the summer to studying at the I.T.E.S.M. in

Monterey. Living in another country has opened my eyes to many things and helped me to see my own country through more truthful lenses. This year abroad has also helped me in that being away from my family I had to learn to have a lot of faith in Christ. I am so thankful for this opportunity that He granted me and His constant love and protection."

Felicia plans to return to Mexico frequently if possible because she says, "I am part of a family here and it, along with Mexico, as a whole, are now a part of all the things that make me who I am."

## Man Dies in House Fire

A house fire on Congdon Street claimed the life of a Chelsea man May 10.

Thomas M. Brosnan, 56, formerly of Jonesville, died after inhaling smoke during a fire originating from a hot plate in his kitchenette.

The victim initially approached a neighbor about checking his residence for smoke. The woman followed him, but turned around to retrieve her shoes. When she returned, she could hear Brosnan yelling for help from his second-story apartment at 311 Congdon St.

Neighbors called the emergency telephone number 911. Chelsea Police provided the first rescue unit on the scene. Officer Riley Sumner attempted to save Brosnan, but

the smoke was too dense.

Chelsea fireman Randy Stowe and other firefighters entered the second floor and found Brosnan face down on his bed making gurgling noises. He was holding a flashlight in one hand.

The fire was ruled accidental by the Michigan State Police Fire Marshal Division and a team of local investigators. A hot plate in the kitchen was determined to be the source, but as of Monday officials did not know what caused the fire to ignite.

Brosnan had reportedly been drinking alcohol earlier in the evening. Fire investigators also discovered there was no battery in his smoke detector.

A small dog was rescued

from the home. No one else was reported as injured.

Brosnan was pronounced dead at Chelsea Community Hospital after CPR was administered.

**D.J. Music**  
Weddings  
Birthdays  
All occasions  
\$150<sup>00</sup>/4 hours  
Call  
(517) 851-8248

## Federal Screw Stopped

Employees at Federal Screw Works in Chelsea went on strike in the early minutes of Wednesday, May 1, and as of Tuesday afternoon, May 14, the shutdown continued. And according to plant UAW representative Steve Kincer, no end was in sight.

Kincer said workers tried to return to work Sunday, May 5 but were locked out, as they have been since.

Two negotiation meetings have failed to solve disputes over base wages, a profit-sharing guarantee and incentive pay, Kincer explained.

Further, the UAW representative indicated on Tuesday that no further meetings were yet scheduled.

"Federal Screw Works General Manager Jeff Harness does have a very large stockpile he's got prepared for this. So we figure it might take two to three weeks before his stockpile dwindles down, before he's really willing to talk," Kincer contended.

Harness and plant manager Fred Hoffman did not return phone calls Tuesday.

## COMPLIMENTARY FACIAL

Mary Kay has a skin care program designed for your skin type. All basic skin care products are non-comedogenic and clinically tested for skin irritation and allergy. Most are fragrance-free and safe for sensitive skin. Call today to receive your complimentary facial.

**MARY KAY**  
FACE-TO-FACE BEAUTY ADVICE™  
Debbie Dahlgren  
Independent Beauty Consultant  
14422 Edgewater Dr., Gregory, MI 48137  
(313) 475-1708

Check today's classified section.

## HOSMER-MUEHLIG FUNERAL CHAPEL, INC.

David M. Hamel, Manager

Pre-Arrangements • Cremation Services  
Cemetery Markers

3410 Broad St., Dexter

426-4661

## USED OIL A PROBLEM??

We will take it at no cost. Bring oil to

## KLAPPERICH WELDING

3045 Broad St., Dexter, MI 48130

MONDAY-FRIDAY 8:00 a.m.-6:00 p.m.

GET READY FOR SPRING

WE WILL WELD YOUR MOWER AND SHARPEN YOUR BLADES.

313-426-2056 or 800-288-5510

FAX us at: 313-426-0277

Annuals \$7.95 flat

Most 10" Hanging Basket \$8.50 each

## PRIELIPP FARMS & GREENHOUSE

Britton • 517-451-5595 • Open Daily 8 a.m.-8 p.m.

Over 100 different varieties of hanging baskets.

More than 20 greenhouses full of plants to choose from.

Over 100 varieties of top quality perennials.

See us Wed. & Saturdays at Ann Arbor Farmers Market Stall #79, 80, 81 7 miles west of US-23 on M-50 to Downing Hwy. then south 1 1/2 mile to Greenhouses

Clip & Save! Present this ad for your free gift.

## Hand Crafted Ales

Straight From Our Brewhouse To Your Glass!

Sample Our

Cascades Gold, Puddleford Pale Ale, Mad Jackson's Red, and Crossroads Porter Plus Our Brew of the Month

Choice Menu Selections Include Steaks, Pasta, Fresh Seafood and Our Own Specialty Sandwiches

Open Monday thru Sunday

Happy Hour Monday-Thursday 4-6:30

## THE JACKSON BREWING CO.

## BREW PUB AND EATERY

6020 Ann Arbor Road, Exit 145 off I-94  
(517) 764-5010

## Orientation Set At Beach

Beach Middle School will host an evening of Middle School Orientation for parents of current fifth grade students of North and South Elementaries on Thursday, May 30, in the Beach cafeteria at 7:30 p.m.

Parents will be taken on a 10-stop tour of Beach Middle School to begin the program so it is important that parents arrive promptly at 7:30 p.m.

At each stop of the tour sixth grade staff will give a brief explanation of the program the students will encounter during the 1996-97 school year. Following the tour, parents will meet in the cafeteria for refreshments, a review of the new student assignment book, a brief presentation by the Beach Parent Group, and a question and answer session with the principal.



## Central Street Station

Folk Art & Country Wares  
3207 Central • Dexter

— OPEN EVERY DAY —

Mon.-Fri. 9:30-6:00

Sat. 9:30-5:30

Sun. 11:30-5:00

**APPLY NOW**  
AT THE  
**DEXTER DAIRY QUEEN**  
UP TO \$6<sup>00</sup> AN HOUR

APPLY IN PERSON • 8041 MAIN (DOWNTOWN) DEXTER

## A Parfait Reason To Join Us!

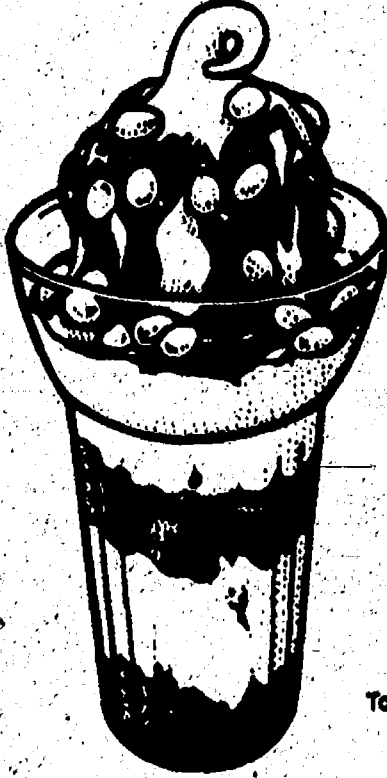

### Part Time Crew Members

Cash In On A Cool Opportunity  
If you like eating at Dairy Queen®, you'll love working here too!

Part time positions are now available at this and other Dairy Queen® Stores.

We're looking for responsible, outgoing and service-oriented people to join our team. No experience is necessary—and we offer these great benefits:

- Competitive hourly pay
- On-the-job training
- Advancement opportunities
- Flexible part time schedules
- Pleasant atmosphere
- Employee Outings
- Free Meals
- Friendly co-workers
- Merit Increases

To find out more, ask the Manager for an application.



Equal Opportunity Employer.

May Hours: Sun.-Thurs., 11:00 a.m.-9:30 p.m.  
Fri.-Sat., 11:00 a.m.-10:00 p.m.

## And A Royal Reason To Visit Us

**40¢** off the purchase of a Royal Treat™  
Even if you're not interested in a cool opportunity with Dairy Queen®, we invite you back to this store for 40¢ off any of our Royal Treats™

Please present coupon before ordering. Limit 1 coupon per customer. Redeemable only on items selling at regular price. This coupon not redeemable with any other coupon offers. Good only at participating stores. Void where prohibited, licensed or regulated by law.

©U.S. Pat. Off. Am. D.Q. Corp. Copyright 1996 Am. D.Q. Corp., Maple, MN. Printed in U.S.A.

## LOW MILES

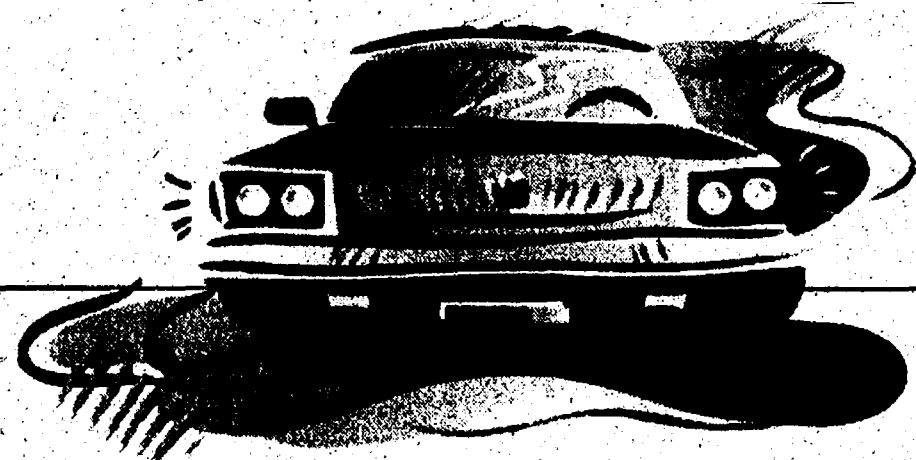

CHECK OUT OUR  
INCREDIBLY LOW RATES  
ON AUTO LOANS!

ANNUAL PERCENTAGE RATE

**7.91%**

Certain limitations and other terms and conditions may apply. This is a limited offer that expires 7/31/96. APR based on a \$15,000.00 loan for a 1996 vehicle for 36 months. Your situation and APR may be different. Please see us for details.

## CSB Local People Like You CHELSEA STATE BANK

1010 S. Main • 305 S. Main  
475-1355



Equal Housing Lender

Member FDIC





Marion Benton of Chelsea has been honored for her work in policymaking.

## Chelsea Woman A Policymaker

Marion Benton of Chelsea graduated from the first class of Michigan Partners in Policymaking on May 4 in Lansing. Since September, Benton has been learning how to work with officials who shape public policy affecting persons with disabilities as a part of Michigan Partners in Policymaking. This project is coordinated by the Association for Community Advocacy (ACA) in Ann Arbor and is funded by the Michigan Developmental Disabilities Council in Lansing.

### Preservation Group Forms

A core group of about 18 Chelsea residents has formed Preservation Chelsea, an organization devoted to preserving the historical look and feel of the village.

The group's mission statement sets out the goal of involving the ideas and input the merchants and residents of Chelsea in preserving the history and charm of the village.

The group is focusing on issues concerning a new village municipal building, possible alterations to or bypass of M-52, and the status of the Glazier building as Chelsea's only designated historic district.

A meeting is planned for Sunday, May 19, 7 p.m. at 138 E. Middle Street. For information call 475-6059.

leadership training designed to give individuals the necessary skills to effectively work with legislators, state agencies, and others whose decisions have an impact on the lives of persons with disabilities. The training enables Partners in Policymaking participants to go beyond the usual advocacy work by providing extensive training in issues concerning persons with disabilities, such as independent living, integrated education, community organizing and family support. Similar programs exist in 35 other states.

Michigan's first class of Partners were chosen from among individuals with disabilities and parents of young children with disabilities. To supplement participants' first-hand experience, the Partners project conducted a series of eight two-day training sessions over an eight-month period. It brought in recognized experts in the fields of disabilities, lobbying, communications, and public advocacy.

"Ms. Benton can truly make a difference in Chelsea and in Michigan", says Pat Carver, coordinator of Partners in Policymaking. "By learning about current issues in disabilities as well as policymaking, Partners participants are equipped to advocate for the best opportunities for citizens in their communities."

For information about Michigan's second class of Partners, call Carver at (800) 890-6084.

## Community Ed Features Internet, Baseball

What do baseball and the Internet have in common? Well, the Internet has not quite become the national pastime but who knows what will happen. Chelsea Community Education is offering opportunities to participate in both.

"Internet Guide to Net Profits" will be presented by Joel Maloff. Joel is an Internet consultant with the Maloff Company and published author of the book, "The Official Internet World Net Profits". This course is designed to explain the key success factors for generating business online. There will be an online demonstration and question and answer session. The class will be held on Thursday, May 16 from 7-9 p.m. in the Beach Media Center.

On Saturday, May 18, Rob Wilke will conduct a three hour workshop entitled "Create Your Own World Wide Web Pages: An Introduction to HTML". The workshop will concentrate on the essential elements involved in creating your own "Web Page". The class will be held 9 a.m.-Noon in room 412 at the high school.

For baseball enthusiasts, July 1 is the day to head to the ballpark. This is the inaugural season for the Lansing Lugnuts, a new Class A Midwest League baseball team. Join other Chelsea friends and neighbors for a charter bus trip to the new Oldsmobile Stadium in Lansing with reserved seating and a picnic dinner before the game.

The bus will leave the Chelsea High School parking lot at 4:30 p.m. Please reserve your spot before May 17 to ensure the trip is a go.

June 17-20 is Microsoft week. Joyce Stackhouse of Stackhouse Office Solutions will present two half-day classes on Microsoft Office.

Monday and Wednesday will be Microsoft Word from 8:30 a.m.-Noon and Microsoft Excel from 1-4:30 p.m.

Tuesday and Thursday will be Microsoft Access from 8:30 a.m.-noon and Microsoft Powerpoint from 1-4:30 p.m. Half-day workshops will take place July 15-18.

Monday is "Working with Tables in Wordperfect (8:30 a.m.-noon) or Word" (1-4:30 p.m.); Tuesday is "Graphics in Wordperfect (8:30 a.m.-noon) or Word" (1-4:30 p.m.); Wednesday is "Mail Merges in Wordperfect (8:30 a.m.-noon) or Word" (1-4:30 p.m.); and Thursday is "Charting in Lotus (8:30 a.m.-noon) or Excel" (1-4:30 p.m.).

"Women's Self Defense: For Women, By Woman" is being taught by Jennifer Kaiser on

Wednesdays, June 5-26. This class is open to women age 15 to adult. This course is designed to heighten women's awareness in attack situations through urban self protection tactics and close quarter combat skills.

For more information on all classes, contact Chelsea Community Education at 475-9830. Credit card, fax registrations are accepted for all classes at 475-3140. Register early to avoid the cancellation of any of these classes.

**Spring Festival**  
at the Ann Arbor Farmers' Market  
Sunday, May 26, 1996 • 10:00 a.m. Until 5:00 p.m.  
Crafts, Hanging Baskets, Bedding Plants, Baked Goods, Food & Drinks, Flea Market Items, Antiques, and More!  
Entertainment: 12:00-4:00, Music by The Dexter Extraband  
315 Detroit Street, Ann Arbor, MI  
Phone: (313) 761-1078

**Chelsea Vision Care**  
Dr. Nancy Fraser announces the opening of her office in the Chelsea Professional Building.  
Complete Eye Examinations.  
• Includes cataract evaluations and glaucoma testing.  
Contact Lens Examinations  
• Ask about the one day disposables  
All new eyewear collections.  
• Outside prescriptions filled.

Office Hours: 9:00 a.m. - 5:00 p.m.  
Call today for an appointment.  
Evening hours available by appointment.

Dr. Nancy Fraser

## VFW Flowers Endorsed

May 17 and 18, the Veterans of Foreign Wars of the United States will sell Buddy Poppies to benefit disabled and needy veterans and the widows and orphans of deceased veterans.

Chelsea Village President Richard Steele signed a proclamation urging all patriotic citizens to wear a Buddy Poppy "as mute evidence of our gratitude to the men and women of this country who have risked their lives in defense of the freedoms which we continue to enjoy as American citizens."

**ANN ARBOR  
ANTIQUES MARKET**  
M. Brusher  
5055 Ann Arbor-Saline Rd., Ann Arbor, MI  
Exit #175 off I-94, then south 3 miles  
**1996 • Our 28th Season • 1996**  
May 19, 6 am - 4 pm, Sun.  
June 16, 6 am - 4 pm, Sun.  
July 21, 6 am - 4 pm, Sun.  
Aug. 18, 6 am - 4 pm, Sun.  
Sept. 14 & 15, 8 am - 4 pm, Sat. & Sun.  
Oct. 20, 6 am - 4 pm, Sun.  
Nov. 3, 6 am - 4 pm, Sun.

Over 300 Dealers in quality antiques & select collectibles.  
All under cover. All items guaranteed as represented.

Admission \$4.00 • FREE Parking

**ALL of our window coverings** Shutters Cellular Pleated Vertical Blinds Shades  
**ALL our vendors:** Verco/Greiner Nanik Hunter-Douglas Lafayette Luvolor Louverdraps  
**ALL on sale** 10% 20% 30% 50%

**ALWAYS! BUT...**  
If you **BRING IN THIS AD** and place an order in **MAY** we'll give you **another 10% OFF!**

**Delux Drapery & Shade Co.**  
The choice for your decorating lifestyle.  
624 South Main in Ann Arbor  
Monday, Tuesday, Wednesday & Friday—10-5:30  
Thursday—10:00-2:00 • Saturday—10:00-2:00  
**662-6524**

**Custom Rugs Inc.**  
Serger Binding  
Area Rug Repairs  
Fringe  
Call for an appointment.  
**(313) 475-5784**  
10876 Jackson Rd. • Dexter, MI 48180  
(Between Dancer and Lima Center)

**We Want Chelsea & Dexter Customers**  
Do Business With a "Pro"  
Why Do Business With Me?  
• Ambassador Club Winner 5 years  
• Master's Club Winner, 5 years  
• No. 1 Ford Salesman in Washtenaw County, 5 years  
• Highest Customer Satisfaction Rating of any Ford Sales.  
• NADA Certified.

**MIKE KUSHMAUL, JR.**  
Is looking for those who want to get the most for their money...  
Come in and see Mike for a great deal on a new or used car or truck.

**Paul Tomshany**  
**Scott Riedel**

If you are looking for a new or used car or truck, why not deal with a pro?  
• Ford Certified • NADA Certified  
• Ambassador Award Winner  
• Chelsea resident for 10 years!  
• Customer Satisfaction Rated Top 10

**Carolyn Chase**  
Is ready to help find the car or truck that is right for you! Call today.  
• 15 Years Chelsea Resident  
• New or Used Car Sales & Leasing  
• 13 Years Sales Leader in Downtown Business Community  
Do Business with a "Hometown Gal"

**PALMER** FORD MERCURY  
Michigan's Oldest Ford Dealer  
Open Mon.-Thurs. 9 a.m. - 6 p.m. Fri. 9 a.m. - 5 p.m. Sat. 10 a.m. - 4 p.m. • **475-1301**  
Just minutes away, I-94 to M-24, North 1 1/2 miles downtown

**COLORBOK**  
ANNOUNCES  
**ITS ANNUAL GARAGE SALE!**  
**MAY 18**  
**9:00 A.M.-2:00 P.M.**  
**2810 BAKER RD., DEXTER, MI 48130**  
We will open our factory to sell discontinued and slightly imperfect gift & stationary items.  
Shop and join Dexter Community for an Ice Cream Social

**GM PURCHASED CARS**

1995 CHEVY GEO METRO, 4-dr., 9,700 mi.	\$10,900
1995 OLDS CUTLASS CIERA, 2 to choose from.	\$11,900
1995 CHEVY LUMINA, 4-dr., 27,000 miles	\$13,900
3 to choose from	\$14,900
1995 OLDS CUTLASS SUPREME, 24,000 miles	\$14,900
1995 CHEVY CORSICA, 17,000 miles	\$11,500
1995 CHEVY CORSICA, 27,000 miles	\$9,995
1995 PONTIAC GRAND AM, 4-dr.	\$12,500

**QUALITY USED CARS & TRUCKS**

1994 OLDS BRAVADA 15,500 miles	\$18,900
1994 BUICK REGAL, 2-dr.	\$12,500
1994 CHEVY LUMINA EURO, 4-dr., 33,000 miles	\$12,900
1994 OLDS CUTLASS SUPREME, 4-dr.	\$11,900
1993 PLYMOUTH VOYAGER	\$8,995
1993 BUICK SKYLARK, 2-dr., V-6	\$8,995
1993 BUICK SKYLARK, 2-dr.	\$8,995
1993 CHEVY 1/2 TON EXTENDED CAB, 4-dr.	\$17,900
1993 CHEVY ASTRO VAN	\$7,995
1992 FORD AEROSTAR	\$8,995
1992 OLDS CUTLASS CIERA, 4-dr.	\$7,995
1992 OLDS ACHIEVA, 4-dr.	\$7,995
1991 BUICK PARK AVENUE ULTRA	\$13,900
1991 CHEVY LUMINA APV VAN	\$8,995
1990 PONTIAC GRAND AM 4-dr.	\$4,995
1990 GMC SUBURBAN 4x4	\$10,995
1990 FORD CONVERSION VAN	\$8,995
1990 CHEVY S-10 BLAZER, nice	\$10,900
1989 CHEVY S-10 BLAZER	\$7,995
1989 CHEVY S-10 BLAZER	\$7,995
1988 CHRYSLER LE BARON, 2-dr.	\$2,995
1987 OLDS DELTA 88, 4-dr.	\$3,995
1986 OLDS TORONADO, 2-dr.	\$3,995
1985 BUICK SKYLARK, 4-dr.	\$1,995
1984 CHRYSLER 5TH AVE.	\$2,495
1981 OLDS OMEGA, 2-dr.	\$1,995

**QUALITY USED CARS & TRUCKS**

**Call Dave, Fred or Troy**  
**FAIST MORROW**

**BUICK** **CHEVROLET** **Oldsmobile**

"WHERE THE QUALITY USED CARS ARE FOUND"  
1500 S. MAIN ST. CHLSEA, MI  
Open 'till 8:00 p.m.  
Mon. & Thurs., Open Sat. 9-3  
**(313) 475-8663**



## Weddings, Engagements and Anniversaries

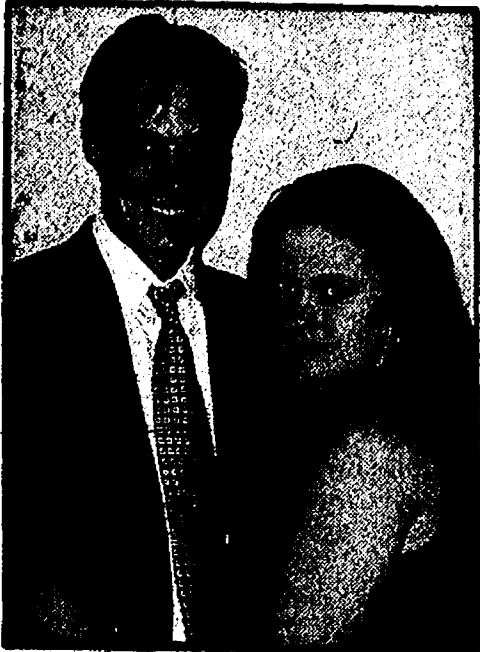

**ENGAGED:** Jennifer J. Dropping of Berkley and Ward J. Beauchamp II of Chelsea are engaged and planning a Sept. 14, wedding in Berkley. Parents of the future bride are Karen and Richard Dropping of Berkley. Parents of the future bridegroom are Cynthia L. and Kenneth W. Beauchamp of Chelsea. The future bride is a graduate of Berkley High School and holds a Bachelors Degree in elementary education from Eastern Michigan University. She is currently a substitute elementary teacher in the area. The future bridegroom graduated from Chelsea High School in 1988. He holds a Bachelor of Fine Arts Degree in performing arts from the University of Michigan and is owner of Underground Printing Company in Chelsea.



**ENGAGED:** Brandy Klapatch of Dexter and Robert Thompson of Fowlerville are engaged and planning a wedding Aug. 17. The future bride is the daughter of Sharon and Alan Klapatch of Dexter. The future bridegroom is the son of Cynthia Lynn and Kenneth Thompson of Fowlerville. Brady is a 1992 Dexter High School graduate and is attending Grand Valley State University. She is employed as an assistant director at the GVSU Children's Center. Robert is a 1992 Fowlerville High School graduate and is attending Grand Valley State University. He is employed by Diesel Technology of Grand Rapids. The couple plans to reside in the Grand Rapids area.

## Dexter



### —Scouts Earn Geologist Badge—

Boy Scouts in Dexter Packs 477, 448 and Den 3 recently paid a visit to the Eddy G. Geology Center to earn their geologist pin. Pictured, front from left, are Adam Sefton, Mitchell Ackeborg, Bruce Bell, J.D. Kennedy, Dustin Majewski, Steven Crompton, and Bill Shuck; center from left, Dan Bell, Alex Kalke, Tony Shuck, Thane Wolcott, Bryan and Brice Wandys; back from left, Alex Brower and Marty Logsdon.

### David Seitz Receives Internship

David P. Seitz, a 1994 graduate of Chelsea High School, has received a summer internship position in the State of Michigan Office in Washington D.C.

This is Gov. John Engler's Washington office which serves as the state of Michi-

gan's center for lobbying and correspondence with the Federal Government.

Seitz is currently an honor student at the University of Michigan, studying political science. He is the son of Gary and Jill Seitz of Chelsea.

# WE CARE ABOUT KIDS



**Clinic Date  
May 18**

We at Chelsea Family Practice and the University of Michigan believe that ALL children need quality health care. A free clinic for children without private insurance or Medicaid will be open the third Saturday of each month. The emphasis of this clinic will be on preventive health care and immunizations. No appointment is necessary. Clinic hours are from 9:00 a.m. to noon. We look forward to seeing you.

**Chelsea Family Practice  
University of Michigan  
14700 E. Old US-12  
Chelsea, MI 48118  
(313) 475-1321**



## Insure Your Home and Car With Us and Save \$\$\$.

When you insure your home and car with Auto-Owners, we'll save you money with our special multi-policy discounts.



**Auto-Owners  
Insurance**  
Life Home Car Business  
*The No Problem People*

**Springer Agency Inc.**  
115 Park St., Chelsea  
475-8689



**ENGAGED:** Susan Detting and Raymond Sylva are engaged and planning an August wedding. Parents of the future bride are Leah Detting and the late Alfred Detting of Dexter. Parents of the future bridegroom are Theresa Sylva and the late Leonard Sylva of Ft. Meyers, Fla. Susan is a Dexter High School graduate working as a nurse's aid in the Rehabilitation Unit of St. Joseph Mercy Hospital. Raymond is a graduate of Washtenaw Community College and is working toward a bachelor's degree in social work at Eastern Michigan University.

Also join our VIP Frequent Lunch Program. Buy 12 lunches, get the thirteenth FREE. Good for Dine-In or Take-Out. Ask for a VIP card at your next visit.

**Chinese  
Tonite**

1127 S. Main St. • Chelsea, MI  
475-3797

Mon.-Thurs. 11-10, Fri. & Sat. 11-10:30, Sun. 11:30-9

**Listen...  
To the Value!**

Many value silence when it's needed, but more value learning no silence after it has been taken from them. Stop letting silence be an issue in your life.

**Call today!**

**CHELSEA HEARING AID CENTRE**  
Custom and programmable hearing instruments  
Testing • Repairs • Batteries • Accessories

134 W. Middle  
Suite A  
313-475-9109 or 800-543-1965

**Hours:**  
Mon.-Fri. 9-4:30  
Closed 12:30-1:00 Eves & Sat. by Appt.

**JAFRA COSMETICS  
INTERNATIONAL, INC.**  
"A Gift For You"  
**COMPLIMENTARY  
FACIAL**

Discover a more beautiful you with Jafra's state-of-the-art Skin Care...  
Learn how to care for your skin:

- Products recognized for quality and effectiveness.
- Complete line of skin, body, color and nail care products.

Call TODAY to schedule your appointment.

**Carol Fedewa  
475-0943**

## Smokers Hub the cigarette outlet...

# GRAND OPENING

Over 500 name-brand and generic cigarettes in stock at every day low prices.

**Basics**  
**\$14.65** carton  
plus tax  
while supplies last

**Salem**  
**\$17.19** carton  
plus tax  
while supplies last

**Marlboro**  
**\$18.19** carton  
plus tax  
while supplies last

**Winston**  
**\$17.69** carton  
plus tax  
while supplies last

**Camel**  
**\$17.69** carton  
plus tax  
while supplies last

**Manufacturers  
Coupons  
Accepted!**

**Premium  
Cigars at  
Discount  
Prices!**

4335 Jackson Rd.  
Ann Arbor, MI 48103  
930-9644

Waterford 810-682-2678 • Flint 810-230-0688 • Fenton 810-629-7366

Surgeon General Warning:  
Quitting smoking now greatly reduces serious risks to your health.

**It's The  
Law!**  
We do not sell  
tobacco prod-  
ucts to persons  
under 18.

**Mon.-Fri. 9-6 • Sat. 9-4 • Closed Sunday**

# The Chelsea School District

Cordially invites the Chelsea Community  
to attend our

**Groundbreaking Ceremonies  
Wednesday, May 22, 1996**

5:30 p.m. Pierce Lake Elementary School

Old US 12 and Freer Rd.

(please use the bus garage entrance)

6:15 p.m. South Elementary School  
355 Pierce St.

7:00 p.m. North Elementary School  
699 McKinley Rd.

All community members are  
invited to attend

Refreshments will be served at  
North Elementary School  
following the ceremonies

Your own transportation to each site will  
be required



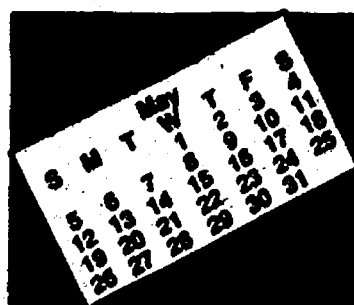

# COMMUNITY CALENDAR

## CHELSEA & DEXTER

**CHELSEA**  
**Thursday, May 16**  
 9 Baseball, vs. Saline, 4 p.m. H  
 JV Softball, vs. Saline, 4 p.m. A  
 9 Softball, vs. Saline, 4 p.m. H  
 JV/Varsity Soccer, vs. Saline, 4 p.m. A  
 Chelsea Soccer Club, vs. Dexter, 6:30 p.m.  
**Friday, May 17**  
 Boys Tennis, Regionals, TBA, A  
 Girls/Boys Track, Regionals at JC Western, TBA  
 Senior Citizens meet at the Faith in Action Bldg. for games, cards, 3 p.m.  
 9 Baseball, vs. Monroe Jefferson, 4 p.m. H  
 9 Softball, vs. AA Pioneer, 4 p.m. H  
 JV/Varsity Soccer, vs. Tecumseh, 4 p.m. H  
 "Farewell 8th Grade Dance" at Beach School, 7 p.m.  
**Saturday, May 18**  
 Alzheimers Assoc. Family Caregiver Support Group meets at Chelsea Retirement Community, Town Hall, 10:30 a.m. Info. (313) 741-8200.  
 Varsity Baseball, SEC tourn., H/A TBA  
 Varsity Softball, SEC tourn., Saline, TBA, A  
 JV Baseball, vs. Monroe Jefferson, 11 a.m. A  
 "Spring Wildflower Walk" at Eddy Geology Center, 1 p.m.  
 Chelsea Soccer Club games at 1, 3 and 5 p.m.  
**Sunday, May 19**  
 Chelsea Soccer Club, games across from North Elementary on McKinley St., 1 and 3 p.m.  
**Monday, May 20**  
 JV Softball, vs. Dexter, 4 p.m. H  
 Chelsea Kiwanis Club meeting at Chelsea Community Hospital, 6:15 p.m.  
 Waterloo Area Historical Society Board meets at Waterloo Farm Museum, 7:30 p.m. Info. (313) 498-3395.  
 Chelsea School Board meets in the Board Room, 7:30 p.m.  
 Waterloo Area Historical Society Board of Directors meeting at the museum, 7:30 p.m.  
 Chelsea Area Players Board meeting at Society Bank, 7:30 p.m.  
**Tuesday, May 21**  
 Rotary Club meets at the Common Grill, 12 noon  
 Varsity Baseball, vs. AA Huron, 4 p.m. H  
 JV Baseball, vs. AA Huron, 4 p.m. A  
 9 Baseball, vs. AA Huron, 4 p.m. A  
 9 Softball, vs. AA Huron, 4 p.m. A  
 Lions Club meets at Chelsea Community Hospital, 8:45 p.m.  
 McKune Memorial Library Board meets at the Library, 7:30 p.m.  
 Dexter Township Board meets

at Dexter Township Hall, 7:30 p.m.  
 Chelsea Village Planning Commission meets at Sylvan Township Hall, 7:30 p.m.  
 Lima Township Planning Commission meets at Lima Township Hall, 8 p.m.  
**Wednesday, May 22**  
 Girls/Boys Track, SEC at Chelsea, TBA  
 Fraternal Order of Eagles, Ladies Auxiliary meets at 7:30 p.m.  
**Thursday, May 23**  
 Girls Golf, Central 8 Championships, H  
 9 Baseball, vs. Milan, 4 p.m. H  
 9 Softball, vs. Plymouth Salem, 4 p.m. A  
**Friday, May 24**  
 Senior Citizens meet at Faith in Action Bldg., for cards and games 3 p.m.  
**Saturday, May 25**  
 Varsity Baseball, St. Joseph Inv., 10 a.m. A  
 Varsity Softball, Novi Inv., 10 a.m. A  
 "Natural Dyes" at Eddy Geology Center, 2:00 p.m.  
**Monday, May 27**  
 Chelsea Recreation Council meeting, Village Council Chambers, 7:30 p.m.  
**Tuesday, May 28**  
 Rotary Club meets at the Common Grill, 12 noon  
 LaLeche League of Western Washtenaw County meeting at 1980 Willis Rd., Grass Lake, 10 a.m. Info. (313) 498-3375.  
 Varsity Baseball, pre-districts, TBA  
 JV Baseball, vs. Willow Run, 4 p.m. H  
 Girls/Boys Track, Jackson Selby Classic, TBA, A  
 Chelsea Village Council meets at Sylvan Township Hall, 7:30 p.m.

**Boys Tennis, Regionals**  
 "Children's Goodnight Walk" at Hudson Mills Metropark, 7:30 p.m. Pre-register 1-800-477-3191  
 Girls/Boys Track, Regionals/Finals  
**Saturday, May 18**  
 JV Girls Soccer, vs. Ypsilanti, 12:30 p.m. A  
 "Dogwood Days - A Hike to the River" at Hudson Mills Metropark, 2 p.m. Register 1-800-477-3191.  
 Varsity Baseball, SEC, Chelsea/Dexter Pinckney TBA  
 Varsity Softball, SEC, Saline, TBA, A  
 Girls/Boys Track, Regionals/Finals  
**Monday, May 20**  
 Varsity Softball, vs. Plymouth Christian, 4 p.m. H  
 JV Softball, vs. Chelsea, 4 p.m. A  
 Harmony Rebekah Lodge 480 meets at Dexter Masonic Temple, 7:30 p.m.  
 Dexter Schools Board of Education meets at Mill Creek Middle School.  
 Dexter Village Planning Commission meets at First of America Bank, 7:30 p.m.  
**Tuesday, May 21**  
 7-8 Softball, vs. Willow Run, 4 p.m. H  
 Kiwanis Club of Dexter meets at DAPCO cafeteria, 6:30 p.m.  
 Dexter Township Board meets at Dexter Township Hall, 7:30 p.m.  
 Lima Township Planning Commission meets at Lima Township Hall, 8 p.m.  
 Webster Township Board meets at 8 p.m.  
 Boys Tennis, Finals thru June 1  
**Wednesday, May 22**  
 Girls/Boys Track, SEC at Chelsea, TBA  
**Thursday, May 23**  
 Varsity Baseball, vs. Willow Run, 4 p.m. H  
 JV Baseball, vs. Willow Run, 4 p.m. A  
 Varsity Softball, vs. Willow Run, 4 p.m. H  
 JV Softball, vs. Willow Run, 4 p.m. A  
 Boys Tennis, Greenhills-Scrimmage, 4 p.m. A  
 7-8 Softball, vs. Forsythe, 4 p.m. A  
**Friday, May 24**  
 Varsity Baseball, vs. AA Huron,

4 p.m. A  
 JV Baseball, vs. AA Huron, 4 p.m. H  
**Saturday, May 25**  
 "Amphibian Adventure," an outside program exploring world of frogs, toads and salamanders, 10 a.m.  
 "Crossing the Swamp," exploration of a tamarack swamp, 2 p.m. Both at Hudson Mills Metropark. Pre-register: 1-800-477-3191 or 313-416-8211.  
**Monday, May 27**  
 Dexter PTO meets in the pool lobby, 7:30 p.m.  
 Dexter Village Council meeting at First of America Bank, 8 p.m.  
**Tuesday, May 28**  
 Varsity Baseball & Softball Districts, May 28-June 1  
 Girls Soccer, Regionals thru June 1  
 7-8 Softball, vs. Willow Run, 4 p.m. A  
 Kiwanis Club of Dexter meets at DAPCO cafeteria, 6:30 p.m.  
 Dexter Village Parks Commission meets at First of America Bank, 7 p.m.

**MISCELLANEOUS**  
 So. Central Michigan Alzheimers Assoc. sponsoring "Early Stage Memory Loss" programs. Enrollment limited. Call (313) 741-8200 or (800) 782-6110 for information.  
 Saline Community Hospital offering free hearing exams May 8-18, 1996. Call (313) 429-1520 for info.  
 Dexter Family Service, contact Pat Burnett, 313-449-2149, Marian Burgett, 426-2196, Shawn Dettling, 426-4343 or Nellie Naylor, 426-4485.  
 Western Washtenaw Drop-In Support Group meet Mondays during May at St. Joseph Catholic

Church, Dexter, 6:30 p.m. For women who are or have been in an abusive relationship. 24-hour crisis line, (313) 995-5444.  
 "Breast and Cervical Cancer Screenings" available free for many women over 40, through Title XV Program. Information for local service: (313) 484-7220.  
 "Mammograms and Pap Tests" available free for many women over 40 through Title XV Program. Information for local service: (313) 484-7220.  
 New Beginnings, a support group dealing with death and divorce, meets Tuesdays at St. James Episcopal Church, Dexter, at 5:30 p.m. Call 475-3143 or 426-8387 for information.  
 Smokers Anonymous meets Tuesdays at St. James Episcopal Church, Dexter, 7:30-8:30 p.m. Call 426-8696.  
 Assault Crisis Center, 1866 Packard Rd., Ypsilanti 48197. Ph. (Continued on Page 7)

### Thinking spring?

- ✓ Plant flowers
- ✓ Wash windows
- ✓ Donate to Boy Scout Troop 477's Rummage Sale

To have your donations picked up, call:

Robert Benley	426-2870
Bill Brines	426-8622
Rick Fitzgerald	426-8063
Jason Frank	426-9112
Walt Klein	449-8222
Dave Kluck	426-7705
Carl Leonard	426-4535
Gary Stoddard	449-4084
Tom Willis	682-7833
John Whitney	682-8026
Lance Zarnowski	426-4305

**Sale: June 14-15 Dexter High School**

**Proceeds support scouts' activities and service projects**

## Timber Town The Chelsea Playground Project

Thank you to the following individuals and organizations for donating materials and time to the Timber Town playground project:

Brookcrafters	Michigan Hardwoods
Browning Ferris Industries (BFI)	Palmer Ford
Chelsea Grinding	Porter Cable
Lloyd Grau's Cow	Vermont American
M & B Racing	Wolf Crane Rental

Thank you to the following people for their dedication, time & energy to this worthwhile project (Look for more names each week!)

Lynn Cottrell	Julie Rutherford
Anna Dunn	Miriam Sass-Zuldveld
Ken Gletzen	Priscilla Schwarze
Pattie Feeney	Mary Lou Severin
Jeff Hardcastle	Judy Stratman
John Houle	Lisa Stanislovaitis
Jackie Maveal	Krystyn Stephens
Scott McElrath	Biff Weber
Gloria Mitchell	Bill Wells
Jim Myles	John Yelsik
Ann Riemenschneider	

### Special Project Chairs

Kathy Powers & Sue Rodgers	Cow Chip Raffle
Chris Frayer & Edie Tallman	Bottle/Can Drive
Lynn Cottrell & Toni Kinsey	Buy-A-Board Campaign

And thanks to the many volunteers who have worked on these committees and events.

"Help Build a Dream"

We need tools—on loan—call Jim Myles 475-2244. Please contact Ann Riemenschneider 475-0322 to volunteer during building (June 11-16, 1996).

## TENT RENTALS

**FOX TENT & AWNING CO.**  
 617 S. Ashley • Ann Arbor  
 • Company Parties  
 • Golf Outings  
 • Exhibits & Shows  
**313-665-9126**

## CLASSIC PIZZA

8015 Huron St. Dexter, MI 48130

426-1900

We accept VISA, Mastercard, and Discover.

Hours 11am - 11pm Everyday.

**We DELIVER\***

\*Orders over \$ 5.00

2H, 4H, & 6H  
 PARTY SUBS  
 Available  
 24 hour advance  
 notice

WE ACCEPT  
 COMPETITORS  
 COUPONS!!!!

Carry-Out  
 SPECIAL  
 14" - 1 Item Pizza  
 for \$ 5.99

**3-TOPPER**  
 SINGLES  
 OR  
 DOUBLES  
 1-10".....\$7.95 3-10".....\$10.99  
 1-12".....\$9.49 3-12".....\$13.99  
 1-14".....\$11.32 3-14".....\$15.99  
 Not valid with any other coupons or specials. Tax not included. Expires 6-30-96

**FAMILY FEAST**  
 Two large 3 item Pizzas  
 One order of Breadsticks  
 One large Garden Salad  
 One 2-liter of Pepsi  
 for  
**\$ 20.99**  
 Not valid with any other coupons or specials. Tax not included. Expires 6-30-96

With this coupon  
 receive  
**\$ 1.00 off 10"**  
**\$ 1.50 off 12"**  
**\$ 2.00 off 14"**  
 Singles or Doubles  
 Does not apply to the Carry-out special or any other coupons. Expires 6-30-96

GET A  
 FREE  
 ORDER OF FIVE  
**PENGUIN WINGS**  
 WITH ANY  
 REGULAR PRICE  
 PIZZA ORDER  
 Not valid with any other coupons or specials. Expires 6-30-96



**CHECK OUT OUR ANNIVERSARY SPECIALS ALL YEAR LONG**



**1996 BONNEVILLE SE STOCK #6-14**

**\$2,000<sup>00</sup> OFF INCLUDES REBATES PLUS TAX, TITLE, & PLATES**

**ONE WEEK ONLY 5-17-96 TO 5-24-96.**

**118 W. MIDDLE • DOWNTOWN CHELSEA 475-1306**

NEXT TO WESTSIDE GYM & TOTAL FITNESS OUTLET

**WE'VE PULLED OUT ALL THE STOPS.**

Flagstar Bank has the best interest rates on CDs,

**GUARANTEED.**

\$50 if we can't meet or beat the rate you can get from another financial institution in Washtenaw County.

**Flagstar Bank**  
 FORMERLY SECURITY SAVINGS BANK

Stop in or call us for a great rate today.

ANN ARBOR • 413 E. HURON STREET • (313) 683-9699  
 CHELSEA • 1290 S. MAIN STREET • (313) 475-6646

LIMITED TO \$100,000. PERSONAL ACCOUNTS ONLY. GUARANTEE IS EFFECTIVE FOR A LIMITED TIME ONLY AND IS VALID ON LINE FDIC INSURED CERTIFICATES OF DEPOSIT OFFERED BY FINANCIAL INSTITUTIONS. COMPETITOR RATES MUST BE VERIFIABLE. \$1000 MINIMUM BALANCE REQUIREMENT. OFFER GOOD ONLY ON ACCOUNTS AND TERMS AS OFFERED BY FLAGSTAR BANK.





(Continued from Page 6)

483-RAPE, 24-hour crisis line; 483-7942, business line.

Hospice of Washtenaw County needs volunteers for clerical support, direct patient care and spiritual bereavement support. Call Barb Wineka, 741-5777 for further information.

Faith in Action House Community Center, open daily. Provides various free services to those in need. Services include food, clothing, financial help, advocacy and many other forms of assistance. Need friendly help? Call us from 9 a.m. to 4 p.m., 475-3305.

Washtenaw County WIC Program provides nutritious foods, free coupons and health counseling for pregnant women, breastfeeding women, infants and children up to age 5. Call 971-1300 for more info.

Washtenaw County Health Dept. is offering free and low cost immunizations, which meet State of Michigan standards for daycare and school settings. Infant and adult immunizations are also available. Call 313-484-7220 for an appointment.

Senior Nutrition Program meets Tuesdays and Thursdays at 12 noon. Waterloo Township Hall. For reservations call 475-7439, 10 a.m.-1 p.m. Lunches, cards and fellowship.

Chelsea Together. For more info, call 475-4030, M-F, 8 a.m.-5 p.m., or 475-5935, M-F, 5 p.m.-9 p.m.

Parent to Parent Program in home, friendly, visiting support system for families with children. Call 475-3305.

Substance Abuse Lectures "Co-Dependency" presented by Chelsea Community Hospital, main dining room, 7:15 p.m. Call Chelsea 313-930-0201 or 1-800-828-8020 for more info.

Parents Without Partners, support group for single parents. Youth activities, social events, discussion groups. For membership call recording at 971-1933.

Home Meal Service, Chelsea. Meals served daily to elderly or disabled. Cost per meal, \$3.25 with milk, \$3 without milk, for those able to pay. Interested parties call Mary at 475-9494 or Faith in Action at 475-3305.

Waterloo Natural History Assoc. and State Recreation Area offers programs at the Eddy Geology Center, located on Bush Road, open 9-5 daily. A Michigan State Park Motor Vehicle Permit is required for entry, daily \$4, annual \$20. Info: (313) 475-3170.

## RE/MAX Moves

The Saline office of RE/MAX Community Associates, a residential real estate company, has moved to a larger location at 601 E. Michigan Ave., Saline.

The RE/MAX Community Associates' Saline office employees eight full-time sales associates: Patricia Korican, Randy Dieter, Robert Enners II, Paul Meyer, Barbara Lunarde, Sue Rushlow, Terry Feret and office manager, Kay Merx.

RE/MAX Community Associates, comprised of more than 30 full-time sales associates, serves its market areas with membership in the Lenawee, Livingston, and Washtenaw County Multiple Listing Services.

## Chelsea



### —Lee Fahrner Elected—

At the annual stockholders meeting at Midwestern Consulting, Inc., an Ann Arbor consulting engineering firm, former Chelsea assistant village manager Lee M. Fahrner, P.E., was elected secretary on the Board of Directors. Fahrner has been with the firm for nine years and heads the transportation and construction engineering services at Midwestern Consulting.

## Ann Arbor Symphony To Hold Youth Competition

The Ann Arbor Symphony Orchestra is looking for accomplished piano students to compete in its 1996-97 Youth Soloist Competition, to be held Oct. 4-5. The winner will receive a \$500 cash prize and the opportunity to perform as featured soloist with the Ann Arbor Symphony Orchestra in our Mozart Birthday Bash concert on Jan. 25, at the Michigan Theater. Last year's winner was Okemos high school student, Nelson Lee.

This year's Youth Soloist Competition is open to all piano students age 12-20 living in Michigan. Competitors will be judged on their performance of an entire Mozart

piano concerto. Musicians should be prepared to perform the entire piece. All competitors will receive written critiques of their performance by a distinguished panel of judges, including Ann Arbor SO Music Director Samuel Wong, area musicians and professors of music from the University of Michigan and Eastern Michigan University. Deadline for entry is Monday, Sept. 30.

For further information and/or registration form, please contact the Ann Arbor Symphony Orchestra office at (313) 994-4801, fax (313) 994-3949, or e-mail 74874.3270@compuserve.com.

## Chelsea Area Players Looking For Cast

Chelsea Area Players are planning a new look at an old classic. This July 25-27, CAP will stage Rogers & Hammerstein's "Carousel" at the George Prinz Auditorium. Producer is Brian Myers and Rebecca Groeb of Saline is artistic director. Matt DeLong will handle the vocal direction, Myers will serve as technical director and Adam Ricinto will direct the orchestra.

Auditions for the production will be held at Beach Middle School (445 Mayer Drive) on May 17, from 7-9 p.m. and May 18, from 1-4 p.m. Groeb is looking for a cast of all ages, seven years old and up, and says that there is a part for everyone. There are 13 speaking

women roles, five of them principal parts, and 16 speaking men roles, with four of them as principals. No experience is necessary to audition and Groeb is looking for up to 50 cast members.

Persons auditioning for an ensemble role should bring a prepared song from a musical comedy and persons auditioning for a principal role should prepare a song from the show. All persons auditioning will be taught a short dance to audition with and will read a selection from the script.

If you would enjoy working backstage, there are many places that you could be used. Call Myers at 313-475-3269 to offer your assistance.

## Earlier Deadlines

### For May 30 Edition

Advertising and copy deadlines for the May 30 edition of The Chelsea Standard and The Dexter Leader have been changed due to the May 27 Memorial Day holiday.

All advertising (including classified advertising) and editorial copy should be submitted to our office no later than 5 p.m. on Friday, May 24. Thank you for your help.



Give us a ring to place a Classified Ad 475-1371

## Lube, Oil & Filter Changes are now just \$15.95 plus tax, with this ad in hand

Bring your GM car or light truck to us for a quality Lube, Oil & Filter Change:

- GM Goodwrench quality motor oil
- AC Duraguard® Oil Filter
- Chassis lube

Offer expires 08/30/96

**Frank Grohs**  
**CHEVROLET**

7120 Dexter • Ann Arbor Rd., Dexter



662-4924 or 426-4677

**Service**

## Auditions

### King and I Principal Roles

7 Men • 3 Women • 4-5 Men's Chorus

10 Women Chorus/Dancers

3 Children-2 Boys, 1 Girl

Louis ..... Boy-Sing & Whistle ..... Age 8-12

Prince ..... King's son, male role ..... Age 12-15

Princess Ying Yowlak ..... Female role ..... Age 4-6

20-30 Children Princes and Princesses

Auditions will be held at Copeland School, Dexter  
May 28-30 from 7-9 p.m. • Call 426-0356 for more information.

## COMFORT ZONE MECHANICAL

Heating & Cooling • Sales & Service  
Custom Sheet Metal

Announcing early season central air conditioning specials.

Call for a free estimate on a new air conditioning system.



**Call Bryant**  
to the rescue



Act now and take advantage of the special savings.

**Call Today: 426-6350**

## CHELSEA ANIMAL HOSPITAL

We now have Program® monthly flea control for dogs and cats!



Paula C. Rode, DVM  
313-475-0615

1475 South Main, Chelsea, Michigan 48118

Mon., Wed. Fri. 8 a.m.-5 p.m.; Tues., Thurs. 8 a.m.-5 p.m. Sat. 8 a.m.-1 p.m.



If you've been searching for a great gift, here's the answer to your prayers.



Ballou crosses of uncompromising quality are available in 14 karat gold, overlay and sterling silver.

**Winans Jewelry**

108 S. Main St. • Chelsea, MI

**475-2622**

Hours: Mon.-Thurs. 8:30-5:30 • Fri. 8:30-7 Sat. 8:30-3

## INTRODUCING...

**ANN ARBOR**  
**CARPETMAX**  
**OUTLET**

— formerly The Remnant Room —

**FACTORY**  
**DIRECT**  
**PRICING**

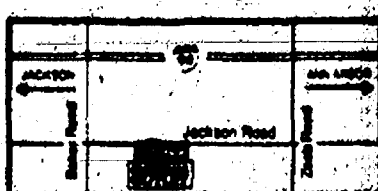

### NEW HOURS!

Mon, Tues & Wed: 10 am-6 pm

Thurs & Fri: 10 am-6 pm

Sat: 10 am-5 pm



6885 Jackson Road • Ann Arbor • 688-7030

## HUGE SELECTION OF CARPETS TO CHOOSE FROM...ALL IN STOCK!

- Carpets starting as low as \$2.95 sq. yd. Never over \$12.95 sq. yd....EVERYDAY!
- Full Rolls Available...
- Carpet one room or your entire house!
- Professional Installation

Six months NO interest, NO payment with approved credit.

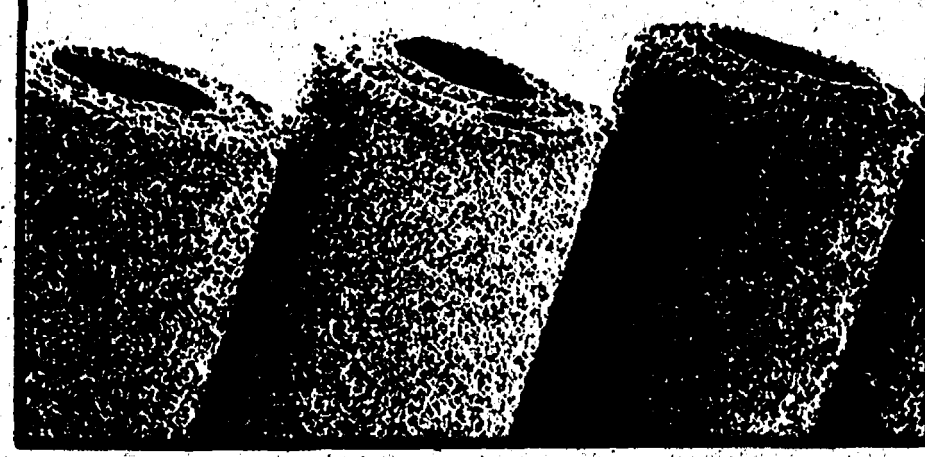

We take out the middleman!





### Baton Standouts

Chelsea Baton Corp members Danielle Veradi, Brittany Bourdon, Jillian Lawrence and Stephanie Mitchell, right, pose with trophies they won at the Miss Majorette of Michigan Pageant. Above, Bridget Buto, Bekah Soroosh, Erica Bloomensaas, Sarah Skyles, Sally Soroosh, Michelle Eldred, Laura Roskowski and Jenna Haas pose with the trophies they won at the same event.



## Baton Twirlers Bring Home Honors

On Saturday, April 27, Michigan Magic sponsored the National Baton Twirling Association Miss Majorette of Michigan Pageant. The contest was held at Oakland Community College's Highland Lakes campus.

The competition involves competing in three different events: modeling, strut and solo, and then an overall pageant winner is named.

Four Chelsea Baton Corps members competed and brought home top honors.

Danielle Varadi, a six year-old Pinckney student, competed in the Basic Skills Pageant 0-8 division. Danielle won first place in Open Basic Skills Basic strut, second place in Pageant basic strut and basic skills solo. She placed third overall in the Basic Skills Pageant, in her first Miss Majorette competition.

Jillian Lawrence, a Chelsea eight year-old, competed in the Basic Skills 7-9 division. Jillian won third place in her Pageant Best Appearing event. She also competed in open solo, strut and modeling, in her second Miss Majorette competition.

Stephanie Mitchell, a Dexter 12 year-old, competed in the 10-12 Beginner Pageant. Stephanie won a fifth place award in open Beginner Best Appearing and third in Open Beginner solo. She also placed third in Beginner Pageant strut, which led her to a fifth place overall finish in her first Beginner Pageant.

Brittany Bourdon, and eight year-old Dexter student, won top awards. She earned first place in open Beginner Modeling and a second place in open Basic Skills solo. She also took second place in Basic Skills Pageant Best Appearing, Solo, and first place in Pageant basic strut. These honors led Brittany to be crowned the 1996 Basic Skills Pageant winner in the 7-9 division.

The girls are members of the Chelsea Baton Corps, coached by Susan Usher.

Eight other twirlers from Dexter and Chelsea competed in the Miss Majorette of Michigan pageant, capturing an array of trophies.

Michelle Eldred, a DHS junior, won first place in the Int. 10-12 pageant. This qualified her to compete at nationals for Int. Miss Majorette of America, to be held at Notre Dame University this summer. Michelle also won first in open modeling, first in open strut, and third in open solo.

Laura Roskowski, a junior at CHS, placed third overall in the Adv. 10-12 division. She will compete for the title of Miss Majorette of America at nationals this summer.

Erica Bloomensaas, a CHS freshman, took second place

overall in the Intermediate 13-15 pageant, third in open model, and second in open strut.

Sarah Skyles of Chelsea won the Beginning 13-15 pageant, her send-off to nationals for the Beginning Miss Majorette of America title.

Sally Soroosh, an eighth grader from Mill Creek, captured fourth place overall in the Int. 13-15 division. She also won second place in her open strut event.

Bridget Buto, a fifth grader at Wylie Middle School, competed for the first time and participated in the Basic Skills Pageant as well as open modeling, strut and solo events.

Bekah Soroosh, a Wylie sixth grader, won third place overall in the Int. 10-12 pageant, as well as second place in her open Fancy strut event.

Jenna Haas from Chelsea placed second in the Basic Skills pageant in the 10-12 division.

**Happy First Anniversary**  
**May 20**

Mike and Angie Park  
Love Mom, Dad,  
Lisa and Marc



## Chelsea Glass

**Auto**  
• Glass Replacement  
• Stone Chip Repair  
• Window Tinting

**Commercial**  
• Replacement Windows  
• Screens and Storms - Mirrors  
• Glass and Pane Replacement

140 W. Main St. • (313) 475-8667  
M-F 8 a.m.-5 p.m.

### South elementary School's Ice Cream social Thanks

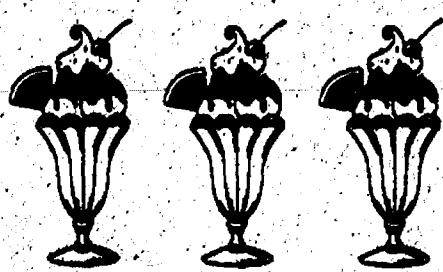

Heydlauff's  
Polly's  
Vogel's Party Store  
Taco Bell  
Pamida  
Seitz's Tavern  
Donna Allen  
Sarah Heller  
Lucinda Collins  
Mr. and Mrs. Steinhauer

Donna and Craig Common  
Perky Pantry (Mobil)  
Dayspring Gifts  
Girl Scout Troop 420  
Chelsea Pharmacy  
McCalla Feed  
Cub Scout Pack 455  
Athletic Boosters  
Hop In (Shell)

for your donations

With your help and all our wonderful volunteers the Ice Cream Social was a big success.

## Farm Bureau Launches Web Site

Information on recipes, gourmet Michigan food products, environmental quality and Agriculture in the Classroom—it's all here on the new Michigan Farm Bureau site on the World Wide Web.

Visitors can access the site by going to <http://www.fb.com> (the American Farm Bureau Federation Web site), clicking on "State Connect," then clicking on the state of Michigan map. Or, they can access the site directly by pointing their browsers to <http://www.fb.com/mifb>.

Each week, the "Good Eats" page on the MFB site will feature a new Michigan-product recipe from "Michigan's Cookin' with Karen and Dean." The cookbook is a collection of 10 years of recipes used on the Farm Bureau/WNEM-TV "Farm and Garden" program. "Good Eats" also has information about gourmet Michigan food products available through county Farm Bureaus and the Direct Marketing Division of the Michigan Agricultural Cooperative Marketing Association.

### Kelley Graduates

Michael Joseph Kelley graduated summa cum laude from the University of Michigan May 4 with a Bachelor of Science Degree in computer engineering.

He has received a fellowship as a Research Associate and will continue graduate studies this fall.

Kelley is a 1992 graduate of Chelsea High School and the son of Michael and Barbara Kelley of Dexter.

The "Farmers Care" page has information on obtaining the Farm Bureau-produced groundwater protection manual called "Groundwater Stewardship in Michigan—A Manual for Community Action." Also available on this page is a link letting teachers

e-mail a request for MFB's two science kits that help fourth-graders and fifth graders learn about science, agriculture and natural resources.

Other pages provide information about the purpose and programs of Michigan Farm Bureau and updated-weekly news releases.

The Dexter Village Council will hold a public hearing Monday, May 28, 1996 at 8:00 p.m. in the upper level, First of America Building, 8123 Main Street, Dexter, MI 48130 for the purpose of receiving public input on an application for Industrial facilities exemption certificate filed by Variety Die and Stamping Company for 2221 Bishop Circle East.

The applications are on file and available for review at the Village Zoning Office, 2nd Floor First of America Building, 8123 Main Street and can be examined Monday through Friday, 9:30 a.m. to 4:00 p.m. Written comments may be addressed to the Dexter Village Council, 8140 Main Street, Dexter, MI 48130 and must be received no later than 5:00 p.m., Tuesday, May 28, 1996 at 5:00 p.m.

Donna Fisher, Clerk

May 16

### POMA'S PIZZA

2 Small Pizzas \$10.90 plus tax YOUR CHOICE OF ITEMS
2 Medium Pizzas \$12.90 plus tax YOUR CHOICE OF ITEMS
2 Large Pizzas \$14.90 plus tax YOUR CHOICE OF ITEMS
4 Large Pizzas ONE ITEM \$20.90 plus tax

**SPECIAL**  
Sunday through Thursday  
1 Large Pizza w/two toppings  
\$4.69 plus tax  
Pick up only • Expires 6-30

- Delicious Thick Sauce
- Real Cheese
- Homemade Dough

**CREATE YOUR OWN PIZZA COMBINATION!**

Located at  
3220 Broad Street, Dexter, Michigan  
Phone (313) 426-5465

**Pizza Items:**  
Pepperoni, Ham, Mushrooms, Bacon, Onions, Green Peppers, Sausage, Ground Beef, Pineapple, Olives (green or black), Tomato, Hot Peppers, Extra Cheese, Extra Sauce, Extra Dough, thick or thin crust.

## Auto Tech Center

**Automotive Service Specialists**

Right off Jackson Rd; A.M. Shuttle to Ann Arbor—Ypsi

### 5 OIL CHANGES, LUBE OIL & FILTERS FOR

# \$49.95 + Tax

**Most cars - Call for details**  
Expires July 31, 1996

Call for Appointment—Must Present Coupon  
Phone: (313) 761-1661  
213 April • Ann Arbor, MI 48103

**Rely on the Heating and Cooling Specialists**

**Call Bryant to the rescue**

**BEE LINE**  
HEATING & COOLING  
Sales • 24 Hour Service  
Installation  
517-596-2729  
Please Call for a Free Estimate  
ROBERT BRADBS  
8780 Moeckel Rd., Grass Lake, MI 49240

**Advertisers**  
**Please Help Us**

The **DEADLINE** for display advertising for The Chelsea Standard and The Dexter Leader is **5 p.m. on Monday**

We need all copy and artwork by that time in order to produce your ad for the next edition.

Looking for interesting reading? Check today's classified section.



## AT HOME. IN THE COUNTRY.

Whether you're thinking of building or buying a home - or simply refinancing the home you already own - let Farm Credit Services custom build your home loan.

A County Home Loan from Farm Credit Services offers flexible terms at competitive interest rates. You can select an adjustable rate mortgage with interest rate caps for your protection. Or a fixed rate mortgage with the added security of knowing your payment cannot change for a specified number of years.

So, if you're thinking of making a move, contact your nearest Farm Credit Services office - today.

Lot Loans • Construction Loans • Competitive Mortgages

**FARM CREDIT SERVICES**  
Deep roots, good people, and a will to serve.

**313-769-2411**  
3645 Jackson Road • Ann Arbor, MI 48103





Melissa Clairmont



Tracy Dufek

## Students Win Scholarships

Chelsea High School senior Tracy Dufek was the winner of the Brian Callaghan Vocal Scholarship Competition and a \$1,000 first-place scholarship.

The competition is sponsored by The Madrigal Cho-

rale of Southfield, a non-profit organization devoted to vocal excellence and promoting vocal education.

Melissa Clairmont, also a CHS senior, was one of four runners-up awarded \$400 prizes.

## New Phone Technology

According to Black, a convergence of technology advances and statutory changes makes competition in local telephone service possible.

"The advanced fiber-optics cable we are now installing throughout our service areas has substantially greater capacity than the coaxial cables that are being replaced. We are building a comprehensive electronic communications network which will ultimately provide two-way transmission of entertainment information, high-speed data and voice transmission."

"The Continental telephone operation, Black said, will be managed at the state and local level just as the cable television system is managed. Decentralized management, Black said, will make Continental's service responsive to local needs. At the same time, Continental's telephone systems will have the support of an international telecommunications company which is the third largest cable operator in the United States. The pending merger of Continental and U S WEST Media Group will add to the company's ability to provide state-of-the-art telephone services.

"The only changes consumers will notice will be for the better competition in setting of rates, higher system capability and enhanced special features. They will still have seamless integration with other telephone service providers, both local and long distance. And they will have the quality that can only be provided through fiber optics."

Continental Cablevision, Inc. is a Boston-based broadband telecommunications company

with interests in domestic and international cable television operations, cable programming networks, consumer satellite delivery systems and other telecommunications services.

See

MOST WANTED

at THE WOLVERINE



Mike Claffey, Mark Hiser, Kelly Sue Burke and J.B. Playing Every Fri. & Sat. Nightly Dinner Specials 9:30 p.m. until closing

## The Chelsea Area Players Announce

Rogers &amp; Hamerstein's

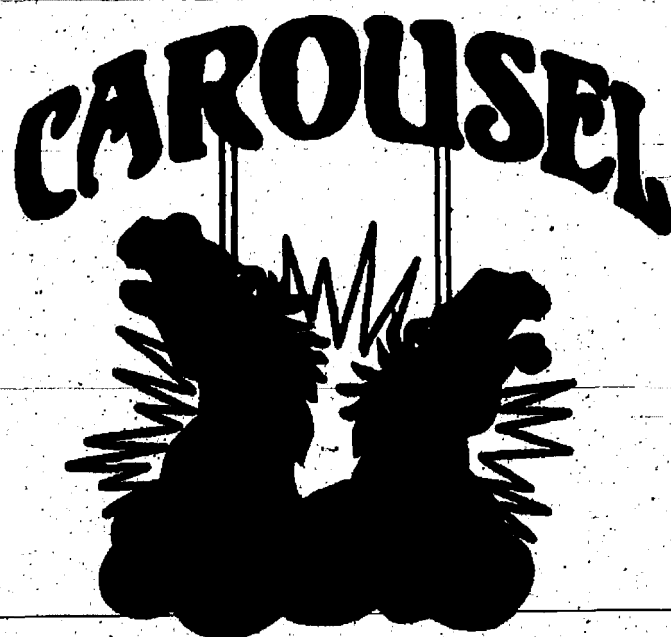

July 25, 26, 27, 1996

### Auditions

May 17 ..... 7:00-9:00 p.m.

May 18 ..... 1:00-4:00 p.m.

Beach Middle School

The Kiwanis Club of Dexter will present former U of M assistant football coach, Jerry Hanlon, to speak to the Dexter community. The event will be Thursday, May 30, 1996, at Cornerstone elementary School beginning at 6:45 p.m. Dinner will be served at 7:00 p.m. Tickets are \$15 with all proceeds going to Dexter student scholarships. For additional information and ticket reservations call 426-4991 days and 426 2546 evenings.

**Dexter Travel Service**  
8099 Main St.  
Dexter, MI 48130

**PLAN YOUR SPRING GETAWAY!**

Book Early & SAVE! Full Service Travel Agency

- AIRLINE & TRAIN TICKETS • CRUISES • TOURS •
- HOTEL & CAR RESERVATIONS •
- Business Travel Accounts Welcome!

**(313) 426-6463** Great Senior Discount!

**NOW OPEN SATURDAYS, 9:30 TO 1**  
Stop by or give us a call to find your best buy!

If you're considering a home repair or addition, consider financing the work with a low-cost Home Improvement Loan from KeyBank. We can help you with everything from purchasing a new roof

**HOME IMPROVEMENT LOAN**

or furnace, to finishing a basement or adding a garage. For more information, stop by your local KeyBank or call 1-800-KEY2YOU® (1-800-539-2968). Whatever you're planning, we'd be glad to work with you.

**Whether you're fixing up or adding on, we'd like to help.**

Member FDIC. Subject to credit approval.

**Key. For a new America.™**

DEXTER

## ICE CREAM SOCIAL

Monument Park • Saturday, May 18 • 11 am - 6 pm



Entertainment  
**MULLIGAN STEW LIGHT**  
1-3 p.m.

• Kiddie Rides

• Clowns

• Kids Games

• Ice Cream Booth

• Pizza &amp; Pop

Tickets 50¢ each



Family Fun  
**Senior Citizens Bake Sale**



Under the  
**BIG TOP**  
Rain or Shine

COUPON

GET 2 FREE TICKETS

Purchase \$5.00 in Tickets and Receive \$6.00 worth

MUST have Coupon

## THE ANIMAL LANE People & Pets

### Never Lose a Pet Again!

Nearly all of us have experienced the pain, sorrow, and expenses of trying to recover a lost pet. There is now exciting, economical new technology to protect your beloved pet from becoming one of the 12 million dogs & cats put to sleep each year. In animal control agencies across the United States, HomeAgain is the new pet retrieval system now available in our hospital. The HomeAgain system provides permanent identification by means of a tiny microchip implanted quickly and safely in your pet. The microchip, approximately the size of a grain of rice, is programmed with a unique, unalterable identification code. The code is read by a hand held scanner that is similar to a hand held scanner used in grocery stores. These scanners are in use in thousands of veterinarian's offices, humane societies, animal shelters, animal control agencies as well as Chelsea's own police department. When your lost pet is taken to one of these locations, the HomeAgain identification code is retrieved and called into the AKG Companion Animal Recovery Database, and you are contacted and provided with the location of your pet. Please call and ask us about further details about this new service provided to you.

LANE ANIMAL HOSPITAL provides both large and small animal veterinary services. Please call 475-8696 to schedule an appointment. Office hours are: Mon.-Wed. 8 a.m.-7 p.m., Tues. 8 a.m.-6 p.m., Thurs. 8 a.m.-8 p.m. Fri. 8 a.m.-6 p.m., Sat. 8 a.m.-3 p.m. 475-8696

**HINT:** There have been over 855 successful recoveries in the United States since fall '95.

Sponsored by  
The Dexter Merchants Association  
and these Dexter Businesses:  
Huron Camera, Dexter's Pub, Dexter Pharmacy  
Dexter Village Family Physicians, Prestige Lines  
Dexter Bowling Alley, Dexter Print & Graphics  
McKillen Tents, REIMAGE design & graphics





A new line of caps is available for women who have lost their hair due to chemotherapy.

## Special Caps For Women With Hair Loss

A line of caps for women who have undergone medical treatment and have experienced hair loss is now available from Susan's Special Needs.

They were created by Susan Thomas, who discovered after her experience with breast cancer and a full course of chemotherapy, that the choices for women with special needs were limited.

After experiencing her own hair loss and being fitted for a wig, she found that wigs were not always the most comfortable option. Thomas explained, "I found that I needed something comfortable that I could wear out running errands or taking the kids to their activities."

Locally, you can find the caps at Women's International Support Environment of Michigan, 225 Northwest Ave., Jackson, (517) 782-8302.

Since their introduction in March of 1994, two basic designs have proven to be most popular. The ClassiCap and Susan's Cap are designed to provide full coverage of the head while providing stylish choices for comfort. Available in a wide variety of different fabrics, Susan's Special Needs caps have grown in popularity and are now carried in more than 220 stores nationally.

As the customer base for Susan's Special Needs continues to grow, Thomas is looking into new products for women with special needs. She has developed a fanny pack to comfortably carry drainage tubes after surgery, a soft fabric pouch to carry prosthesis and a children's cap for kids who have undergone medical treatment and have experienced hair loss. Susan's Special Needs is also a distributor of a line of shampoo developed especially for chemotherapy patients.

A portion of the proceeds from Susan's Special Needs is donated to the Medical Oncology Fund at Grace Hospital in Detroit.



Jane Irwin

## Irwin Honored

Chelsea High School graduate Jane Elizabeth Irwin received a Bachelor of Fine Arts from Eastern Michigan University during commencement exercises Sunday, April 28, 1996 at Bowen Field House. Irwin graduated Magna Cum Laude from Eastern's Honors Program.

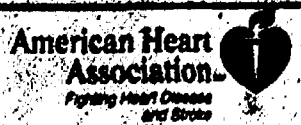

Tired of throwing your weight around?

## Local WCC Grads

Rhonda A. Carpenter, Michael A. Clark, Nancy Kay Hughes and Janice Rae Manning, all of Chelsea, earned associates degrees from Washtenaw Community College in April.

Rebecca L. Menge and Eleanor M. Unterbrink of Chelsea will earn their WCC degrees in June.

Support your local businesses

**Maverline Moore Glass, Inc.**

(313) 426-5800  
Fax (313) 426-5319

Custom Shower Doors and Mirrors

Glass & Screen Repair  
Aluminum Doors & Framing

7444 Dexter-Ann Arbor Road  
Dexter, Michigan 48130



ATTENTION PARENTS!!!!

NEED A BREAK????

BABYSITTER SERVICES

NIGHTS - WEEKENDS

UP TO TWO YEARS OLD

PLEASE CALL FOR AN APPOINTMENT

(313) 433-1234

10876 JACKSON RD., DEXTER, MI 48130



We thought you might want to put a name with a face.



Chelsea Community Hospital

You may have seen these men and women in your neighborhood, on the sidelines of the little league field or in the grocery store. Or perhaps you've seen them in the hospital or in their office.

They are the active medical staff members of Chelsea Community Hospital - dedicated to providing you and your family the best medical care possible. They represent a wide range of medical and surgical specialties. Many are leaders in their field - specialists in primary care, geriatric medicine, and skilled in the latest surgical and medical techniques...helping you improve or maintain your health and well-being.

That's the Chelsea Community Hospital medical staff. In the future, when you see these faces in town, you may be able to call them by name.

If you need a physician, please call the Physician Referral Line at (313) 475-4050.



# On the way to Chelsea, we made some pretty exciting discoveries.



Deep inside the Venezuelan jungle, a genetic disease has plagued the inhabitants of a small village for generations. Moved by their plight, we went there to better understand the disease. Not only did we accomplish our mission, but our research led to the discovery of the gene that causes Huntington's disease. Proof again that knowledge heals.

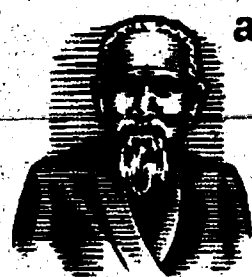

'Driven by a passion for improving health care, we've traveled to the far corners of the Earth. To places like the countryside of Japan and a small shipping town in Costa Rica. Even to outer space to conduct research.

Everything we've learned we've brought back to you, through the physicians and



medical staff of the University of Michigan Health System.

Now we are pleased to announce that our next destination is a little closer to home. In fact, it's right in your neighborhood. Because now the U-M Health System has physicians and health centers near you. So you'll not only have access to the U-M



Health System and its world-renowned facilities and programs like C.S. Mott Children's Hospital and

the Comprehensive Cancer Center, you'll also have a conveniently located primary care physician for your routine care. To locate a physician near you, call 1-800-211-8181.

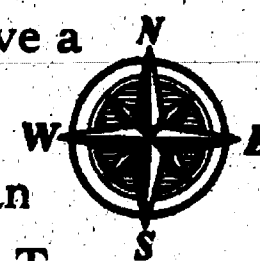

*At the U-M Health System, knowledge heals. Now, we're bringing that knowledge right to your community.*

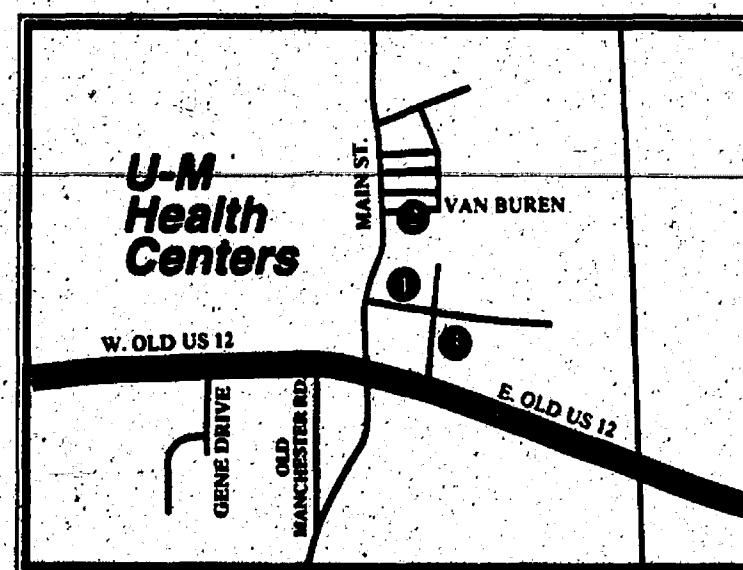

- ① Internal Medicine Specialists  
775 S. Main St.
- ② Chelsea Internal Medicine  
128 Van Buren
- ③ Chelsea Family Practice  
14700 E. Old U.S. 12

*Because world-class health care shouldn't be a world away.*



University of Michigan Health System





### —Children's Author Speaks, Walks In Chelsea—

Children's author Donna Guthrie, who's published 22 books in the last 11 years, speaks to a group of adults interested in writing children's literature. She spoke at McKune Memorial Library Wednesday, May 8. Guthrie was in Chelsea as part of her plan to walk five miles in every state to commemorate her 50th birthday. At the suggestion of local resident Jan Grenier, who saw an article about Guthrie in *Prevention* magazine, the author chose Chelsea as "the most beautiful walk in Michigan."

Give a gift that  
lasts all  
year long!  
A subscription  
to your local  
newspaper

## Middle College Proposed

Last week, Washtenaw Intermediate School District Superintendent Michael Emlaw and others pitched a proposed middle college to the Chelsea School Board.

"The middle college concept has high school students attending an optional high school on a community college campus. A different setting generally, often a different curricular emphasis," Emlaw began.

He added that there were 21 middle colleges in the nation, including one on the campus of Mott Community College in Flint.

"All of the middle colleges have a particular emphasis and are aimed at a particular kind of student or student body.

"In our case, our 10 school districts and Washtenaw Community College are looking at a concept that takes advantage of the technical education facilities and programs at WCC," Emlaw explained.

The high school alternative would open in the fall of 1997 on the WCC campus, under the direction of the WISD and serving 100-150 students.

The program would initially be open to 10th and 11th graders, eventually becoming a four year high school with up to 500 students.

Graduates would have the option to stay a fifth year and emerge with an associate's degree as well as a high school diploma in just five total years, rather than the typical six.

The appeal of the middle college, Emlaw said, would be the technical training it could offer and the high-skill, high-wage jobs graduates would be prepared for.

Emlaw and WISD Associate Superintendent Bill Miller stressed that the middle college concept was aimed at the academic middle of high

school classes, designed to meet the needs of students who might not graduate from or excel in four year colleges.

Even successful graduates of four year institutions, they said, were often frustrated by the difficulty of achieving professional and economic success in the modern economy.

"What are we doing to open doors to young people and help them understand how they are going to take their place in a high-skill, high-wage economy?" Emlaw asked, proposing the middle college as potential remedy.

Funding would come from per-student Foundation Grants, and students from any of the 10 public Washtenaw County schools could attend Washtenaw Technical Middle College.

Board members questioned the arranging of travel and its incurred expenses, the appeal of a school without extra-curricular options, and the potential to undercut technical classes already offered to Chelsea student through a consortium of area schools.

In response, Miller left open the possibility that middle college student could participate in extra-curriculars in their home school districts, and the Foundation Grant funds could be shared to facilitate services like transportation.

Emlaw indicated that the goal of the middle college would be to create much greater interest in technical programs and thus more students focusing on technical education.

If that didn't happen, Emlaw said, the middle college program would be a failure.

The board took no action on the issue. The WISD will continue to study the still indefinite plans for a WCC-based middle college.

### The New Food Label

Check It Out!

Have you seen the new food label? It's appearing in grocery stores everywhere! The new food label makes it easier to find out what's in the food you eat. It helps you compare products quickly. Look for the box called "Nutrition Facts" on the side or back of the package—that's how you know it's the new food label.

A public service of this publication and the U.S. Food and Drug Administration.

## GOLF CAN BE A REAL CHALLENGE.



Michelle McGann

See some of the greatest players of the game from all three tours go head-to-head in an exciting Skins Game at the First of America Challenge at the Golden Fox at Fox Hills Country Club in Plymouth.



Liselotte Neumann

Michelle McGann earned her first LPGA Tour victory in 1995 by winning the Sara Lee Classic and in the same year won the Youngstown-Warren LPGA Classic. 1995 was her most successful year, finishing seventh on the money list with \$449,296.

Liselotte Neumann has six LPGA Tour victories to her credit, including the 1996 Tournament of Champions and the 1996 Standard Register Ping. Neumann is currently number two on the money list.

Lanny Wadkins has 21 PGA Tour victories in 24 years on the Tour with over \$6 million in career earnings. Wadkins was the 1995 Ryder Cup Team



See the First of America Challenge, Memorial Day at the Golden Fox.

Captain and has been a member of the Ryder Cup team eight times.

Bob Murphy

Murphy joined the senior tour in 1993 and has eight victories. Fourth on the money list in 1995, he won over \$1.2 million and had four victories in that year alone.

Jim Colbert was named player of the year in 1995 leading the

money list with over \$1.4 million in earnings, winning four major tournaments. Colbert has an early jump on 1996 with a win at the Toshiba Senior Classic.

If you're looking for something special to do on Memorial Day, load up the family and enjoy a great day of golf. Advance tickets are available at all Southeast Michigan First of America offices or at the Golden Fox at Fox Hills Country Club in Plymouth for just \$7. Children 12 and under are free. Tickets at the gate are \$10 and a portion of the proceeds from the event will support Michigan Special Olympics. For more information, call 810-901-2050 today.

FIRST OF AMERICA

Challenge™



If hearing impaired, TDD line available from 9-5 EST at (800) 289-4614. All photos Copyright PGA Tour.

CHEVROLET GENUINE CHEVROLET

Drive away a sporty Chevy Cavalier  
at a scandalously low price!  
(Only \$12,207 MSRP\*)



Buy Now and Receive 3,000 Miles Worth of TOTAL Gasoline!

You can depend on your Great 8 Chevy/Geo Dealers for deals that put you on the road in style at a cost that won't break your budget! And if you hurry in by May 26, you'll receive 3,000 miles worth of top-quality gasoline from TOTAL PETROLEUM at no extra charge! It's a great way to get on down the road toward a summer of fun in your brand-new Chevy Cavalier!

ANN ARBOR  
Rampy  
Chevrolet/Geo  
3515 Jackson Rd.  
(313) 663-3321

BRIGHTON/HOWELL  
Champion  
Chevrolet/Geo  
5000 E. Grand River  
(517) 545-8800

CHELSEA  
Faist-Morrow Chevrolet/Geo Underwood  
1500 S. Main St.  
(313) 475-8863

CLINTON  
Chevrolet/Geo  
1070 W. U.S. 12  
(313) 456-4181



DEXTER  
Frank Grohs  
Chevrolet/Geo  
7120 Dexter-Ann Arbor Rd.  
(313) 426-4677

MANCHESTER  
Trib Chevrolet/Geo  
131 Adrian St.  
(313) 428-8212

SALINE  
Bill Crispin  
Chevrolet/Geo  
7112 E. Michigan Ave.  
(313) 429-9481

YPSILANTI  
Jack Webb  
Chevrolet/Geo  
1180 E. Michigan Ave.  
(313) 481-0210

\*\$12,207 MSRP based on base model 1996 Cavalier. Tax, title, insurance, license fee and optional equipment extra. Must take delivery from dealer stock by 5/26/96. See dealer for details. 3,000 miles based on \$100 of gas at \$1.21/gallon for a total of 82 gallons. Eighty-two gallons multiplied by 37 EPA highway mileage per gallon of Cavalier equals 3,034 miles. Offer ends 5/26/96 while supplies last. Optional, PEP and GM suppliers excluded.

SEE YOUR GREAT 8 CHEVY/Geo DEALER TODAY!



**Dexter Village****Property Damage**

Malicious destruction of property was reported in the 7700 block of Kookaburra Court in Walkabout Creek apartments, May 11. A 50-year-old woman told a Washtenaw County Sheriff's deputy she suspects local juveniles of damaging her daughter's bike. Over the past weeks, the bike's brakes and spokes have been tampered with. The woman hopes to stop the problem by locking her garage.

**Medical Assist**

Sheriff's deputies, Dexter Area Fire Department and Huron Valley Ambulance were called to Bates Elementary School May 10 for a medical assist. A 10-year-old boy was transported to University of Michigan Hospital with a non-life threatening neck injury. The boy was playing football on the playground when he fell and struck his neck. He was treated by fire department and HVA medical technicians before taken to the hospital. The incident occurred at 3:50 p.m.

**Drunken Driving**

A 25-year-old Pinckney man was arrested for operating a motor vehicle under the influence of liquor on Main Street near Jeffords Street, May 12. A deputy stopped the man at 2:15 a.m. after observing him drive recklessly through town. The suspect admitted to drinking four to five beers at Dexter Bowling Alley just prior to being stopped. The man's blood-alcohol level was tested at .15 percent, which is more than the legal level.

**Boundary Dispute**

A sheriff's deputy was called to the 8100 block of Fifth Street, May 6, to help settle a boundary dispute. A 52-year-old Dexter man surveying his property called police when his 75-year-old neighbor pulled a survey stake out of the ground. The suspect told police the stake was placed on his property and the surveyors were off by several feet. When the suspect was shown a survey blueprint of the property, he agreed to put the stake back in the ground.

**Breaking and Entering**

Breaking and entering was reported at CMR Accounting, 3126 Broad St., May 7. A 44-year-old Chelsea woman told a sheriff's deputy someone stole \$20,500 worth of electronics, computer equipment and office supplies between 6:30 p.m. May 6 and 7 a.m. May 7. Police noted no signs of forced entry. There was over \$300 worth of damage to a door connecting the accounting office with a contractor's. The victim told police she has noticed compact discs and petty cash missing over the past few months.

**Assault and Battery**

Assault and battery was reported in the 2400 block of Dongara Court in Walkabout Creek apartments, May 8. A 28-year-old Dexter woman told a sheriff's deputy her estranged husband came over early in the morning and assaulted her. The suspect, a 32-year-old Linden man, was reportedly let in the apartment by one of the couple's children. The man threw a bottle across a room, striking his child. When the man's wife checked on the well being of their child, the suspect allegedly grabbed her around the neck and tried to push her to the floor. She managed to break free and call for help. The suspect later admitted to police that he grabbed his wife, but stopped when he realized what he was doing.

**Chelsea Village****Larceny**

Larceny was reported at Mobil gas station, 1629 S. Main St., May 8. An employee told Chelsea Police someone pumped 10 gallons of gasoline and drove off without paying. The gas is valued at \$13. The incident occurred at 11:48 p.m.

Larceny was reported in the 500 block of Wilkinson Street, May 12. A resident told Chelsea Police someone stole two beers, two sodas and a can of non-alcoholic beer from his outdoor refrigerator on May 8. This is reportedly the fourth time someone has stolen items from the refrigerator.

**Property Damage**

Malicious destruction of property was reported at Polly's Market, 1101 S. Main St. A 37-year-old Chelsea woman told police someone scratched both sides of her 1990 Chevy

Lumina sometime after 12:15 p.m. The vehicle was parked on the northeast side of the building.

Malicious destruction of property was reported at Beach Middle School, 445 A.D. Mayer Dr., May 10. A 23-year-old man told Chelsea Police someone scratched the paint on his 1992 Honda. The man works as a substitute teacher and track coach. He suspects local juveniles.

Malicious destruction of property was reported in the 500 block of Lane St., May 11. A 58-year-old woman told Chelsea Police someone damaged three cement geese lawn statues. This is reportedly the second time the lawn figurines have been attacked. Damage is estimated at \$117.

Malicious destruction of property was reported in a parking lot at 209 Park St. A 38-year-old Chelsea man told police someone damaged the steering wheel to his 1977 Dodge van. Damage is estimated at \$200.

A private property crash was reported in the municipal parking lot behind the courthouse, May 6. A Howell man

told Chelsea Police someone damaged his 1990 Ford parked between Middle and South Streets. An officer didn't notice a paint transfer mark, but there was damage to the left front wheel.

**Minors in Possession**

Three Chelsea teens were arrested and turned over to their parents for possession of alcohol. Chelsea Police caught the girls as they tried to get in Tower Mart after it was closed. Police checked the area and found a backpack hidden in nearby bushes. The bag contained a bottle of vodka and daiquiri mix, which the girls admitted belonged to them. Police contacted their parents to pick them up. The girls are ages 15 to 16.

**Warrant Arrest**

Ronald J. Pustay, 24, of Pinckney was arrested by Chelsea Police on E. Middle Street, May 12. Police saw the suspect sitting on a truck near police headquarters. Pustay's license plate number was checked through the Law Enforcement Information Network and the warrant was revealed. He was wanted for failing to appear in court on a

marijuana charge.

**Sylvan Township****Warrant Arrest**

David C. Sparaco, 17, of Chelsea was arrested on a warrant for failing to appear in court and for resisting arrest and obstructing justice. Sparaco was in a vehicle police stopped by a sheriff's deputy for defective equipment, May 11. Police detected an odor of intoxicants on the minor and asked for identification. Sparaco tried to resist arrest after a breathalyzer showed his blood-alcohol to be .21 percent, which is more than the legal limit. After re-

(Continued on Page 14)

**TRUCK LETTERING**  
Boats, Windows, Vehicles**SIGNS**

- Wood • Metal
- Plastic • Magnetic

**Arnie's Lettering**

Prompt Service (517) 596-3243

Reasonable Rates Muntch

**BATES & SONS**

ELECTRIC, Inc.

(517) 851-7056

Stockbridge

Dependable Quality Service

15 Years Experience • Licensed & Insured

Residential • Commercial • Industrial

**Chelsea Pediatric Center**  
Pediatric and Adolescent Medicine**Chelsea Hours**

Mon. & Thurs.  
9 a.m.-7:30 p.m.  
Tues., Weds., Fri.  
9 a.m.-6 p.m.



For an Appointment Please Call (313) 475-9175

Monday thru Friday 9 a.m.-5 p.m.

We participate with many insurance companies.

Mary H. Westhoff, M.D.

Brian J. Kennedy, M.D.

Stephen A. Blackman, M.D.

Patricia A. O'Connor, M.D.

Dana M. Govaerts, M.D.

Slobhan R. Gorman, R.N., P.N.P.

**TIMBER & STONE CONSTRUCTION**

Masonry  
Foundations  
Block  
Repairs

**NEW HOMES  
REMODEL  
ADDITIONS**

Carpentry  
Frames  
Siding  
Roofing  
Trim

(313) 475-1842

Chelsea

Fully Insured • Licensed • References

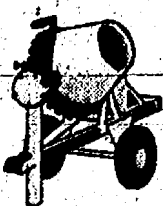
**LOOK FOR THE SIGN OF Quality**

The most advanced  
energy-saving technology in

SOLED  
VINYL  
REPLACEMENT  
WINDOWS

FACTORY OUTLET  
AFFORDABLE  
WINDOW &  
SIDING CORP.  
1-800-230-1616

Your neighbors chose AFFORDABLE...  
YOU SHOULD TOO!

- FAMILY OWNED & OPERATED
- NO SUBCONTRACTOR LABOR
- NO MIDDLEMAN
- COMPLETE CLEANUP OF DEBRIS

Free Estimate

**AFFORDABLE WINDOW  
& SIDING CORP.**

SENIOR SAVINGS 1-800-230-1616 BUILDER'S INSURED  
3913 Jackson Rd., Ann Arbor  
All specials good on first time visits only!

FACTORY OUTLET PRICES...WHY PAY RETAIL?

**Matrix  
ESSENTIALS****New Wave...  
styles to go!**

Our professional wave  
experts will give you  
unlimited styling versatility  
with a New Wave design  
from Matrix Essentials.

Hair texturizing gives you  
the style flexibility to have  
soft, natural bends or  
volumes of curls,  
whatever the mood.

Call today for a  
New Wave styling  
option's consultation.

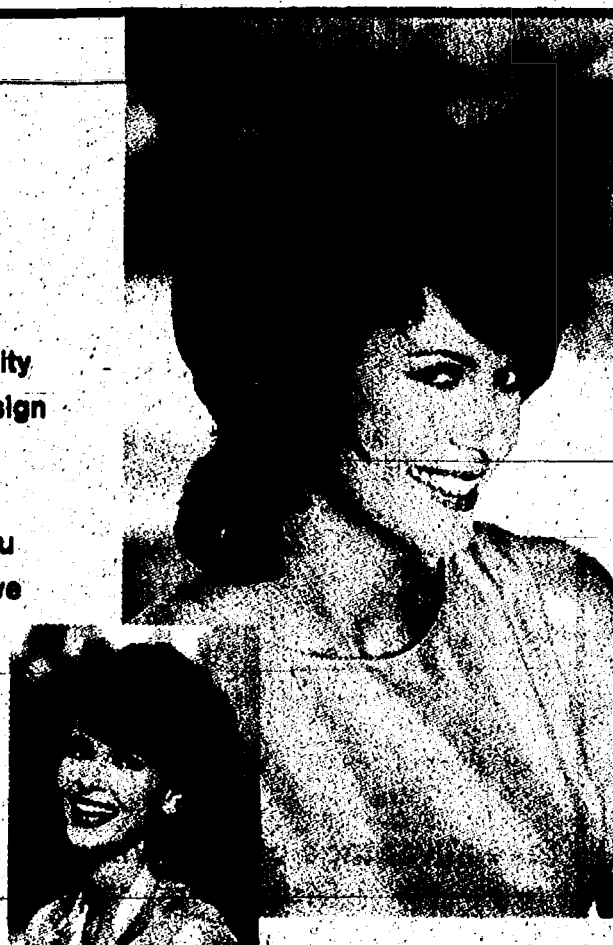

Here at Gemini we have the expert stylists and the best  
hair care products for your new spring and summer looks...  
We all are so excited to see you!

**Stop in today — 10% Off**  
Services and or hair care products  
Ages 12-adult

Expires June 8th • Coupon Necessary

**GEMINI**

Mon.-Thur. 8 a.m.-6 p.m., Fri. 8 a.m.-6 p.m.

Sat. 8 a.m.-4 p.m.

1020 S. Main St., Chelsea, MI  
(313) 475-7006

**Get extra  
auto insurance  
at Ann Arbor Cellular****Introducing Get Talkin'™**

- A FREE Motorola FLIP PHONE™ Telephone
- Save up to \$179.99 on your first monthly access charge.\*
- Low monthly rate plans starting at just \$19.99.

You'll find lots of extras at Ann Arbor.

Cellular. If you Get Talkin' now, you can get a FREE Motorola FLIP PHONE Telephone when you sign a two-year service agreement with Cellular One. Plus you can save up to \$179.99 on your first month's access charge and choose from great rate plans starting at just \$19.99 a month. We'll also throw in some peace of mind at no extra charge.

**CELLULARONE**

Platinum Agent

**ANN ARBOR CELLULAR INC.**

Wireless Technologies

2803 S. State  
Ann Arbor  
313/994-4249  
M-W-F 9:00-5:30  
Tues. & Thurs. 9:00-7:00  
Saturday 10:00-3:00

2809 Boardwalk  
Ann Arbor  
313/995-8387  
M-W-F 8:30-5:00  
Tues. & Thurs. 8:30-7:00  
Saturday 10:00-3:00

2631 Plymouth Rd.  
Traver Village Shopping Ctr.  
313/994-9520  
M-Th 10:00-7:00  
Fri. 10:00-5:30  
Saturday 11:00-4:00

\*Monthly access charge credited versus based on rate plan. New activations only. Minimum two-year service agreement required. Limited to certain rate plans and phones. Roaming, toll, long distance, and taxes extra. Not valid with any other discounts or credits. Motorola FLIP PHONE is a trademark of Motorola, Inc. Other restrictions apply. Offer ends June 8, 1996.





**—Art Appreciation—**  
Four classes of North School third graders walked around downtown Chelsea last week, learning to appreciate the art and history all around them. The children viewed murals at the Post Office and Common Grill, stained-glass windows at First United Methodist Church and historic architecture at the Chelsea Depot. Mrs. Plank's class is pictured on the steps of the Post Office, while Mrs. Gillingham's class posed outside the Methodist Church. Mrs. Schlup's and Mrs. Quilter's classes also participated.

(Continued from Page 13)

peated warnings by police, mace was used to subdue the suspect. Police noted en route to jail Sparaco pounded his head against a fiberglass divider in the patrol car.

**Stolen Property**

A 42-year-old township woman told a sheriff's deputy someone stole a trailer and license plate stored at a car pool area on Garvey Road near Kalmbach Road, May 10. The property is valued at \$2,000.

**Domestic Violence**

Domestic violence was reported in the 7300 block of Lingane Road, May 1. A 35-

(Continued on Page 15)

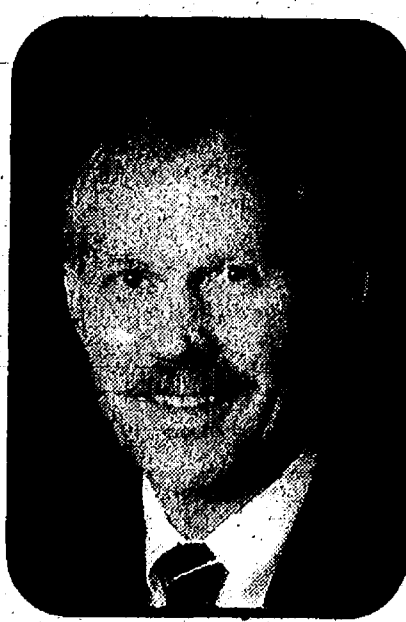
**ORTHODONTIST**

Raymond P. Howe  
D.D.S., M.S.

Two Locations to Serve You

515 S. Main St.  
Chelsea  
(313) 475-2260

Hamburg Professional Center  
7012 E. M-36, Hamburg  
(810) 231-6463

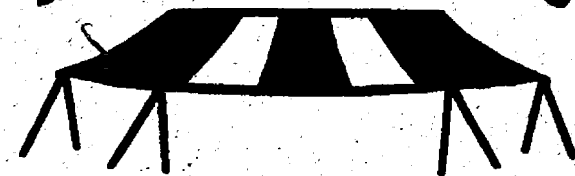
**McKillen Tents**

Set-up • Take-down • Sides Available

Tables and Chairs

Pat McKillen, Owner

(313) 426-5051

Dexter, Michigan

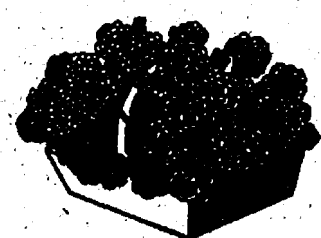

# Lawn and

## Dexter-Chelsea Area

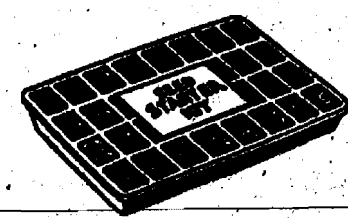
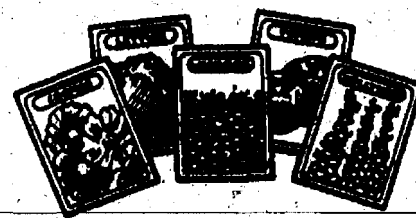
**MINI-ORCHARD SPECIAL**

Grow Fresh Fruit in your BACKYARD

Buy 5 Dwarf or Semi-Dwarf Potted Fruit Trees Premium Grade

(Mix or Match) for \$75.00

and receive a year's supply of Fruit Tree Spray FREE!

Pine View Farms

10998 Hardcastle Rd. • Brooklyn  
Tuesday • Sunday 9 to 6  
(Closed Monday)  
(517) 592-3892

**ADVANCED ALUMINUM TECHNOLOGY**

"For all your Porch and Patio needs"

OPEN MON-FRI 9-5:30 SAT. 9-3

Come see our  
New Showroom  
with  
3 FULL SIZE  
DISPLAYS

GREAT PRICES



- Patio Enclosures
- Wooden Decks
- Fountains
- Furniture
- Financing Available

4325 Page Ave.  
Michigan Center  
I-94 west to  
127 south  
to Page E. 1 mile

(517) 764-7800 or 1-800-3 SEASON

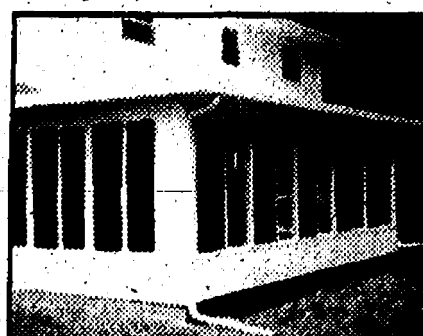

## You're Invited to Wheel Horse's 50th Birthday Party

Johnson's How-To Store

N. Main St. • Downtown Chelsea

(313) 475-7472

Saturday, May 18th • Noon-2:00

On Saturday, May 18th we'll be cutting cake and cutting deals on Wheel Horses. The savings will be sizzling and so will the brats from noon until 2:00.

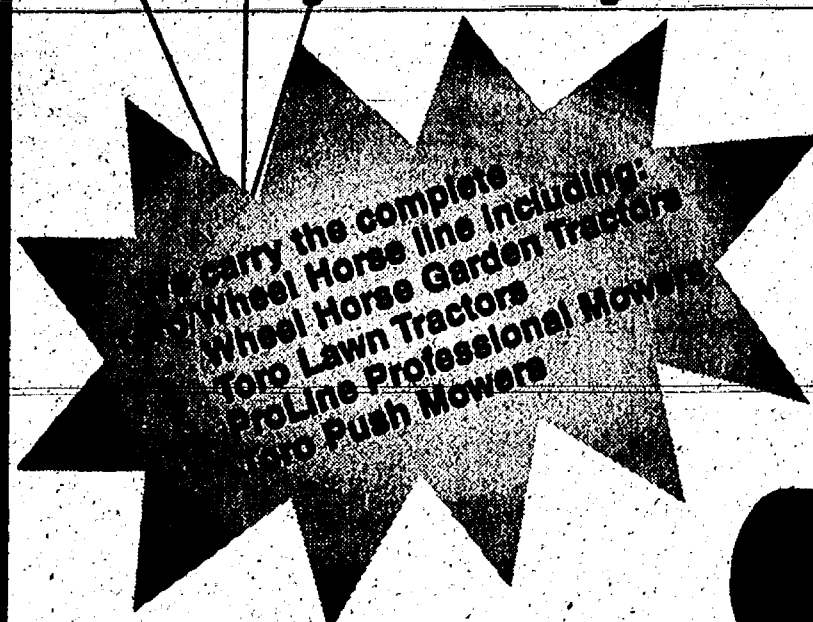

Carry the complete  
Wheel Horse line including:  
Wheel Horse Garden Tractors  
Toro Lawn Tractors  
Toro Professional Mowers  
Toro Push Mowers

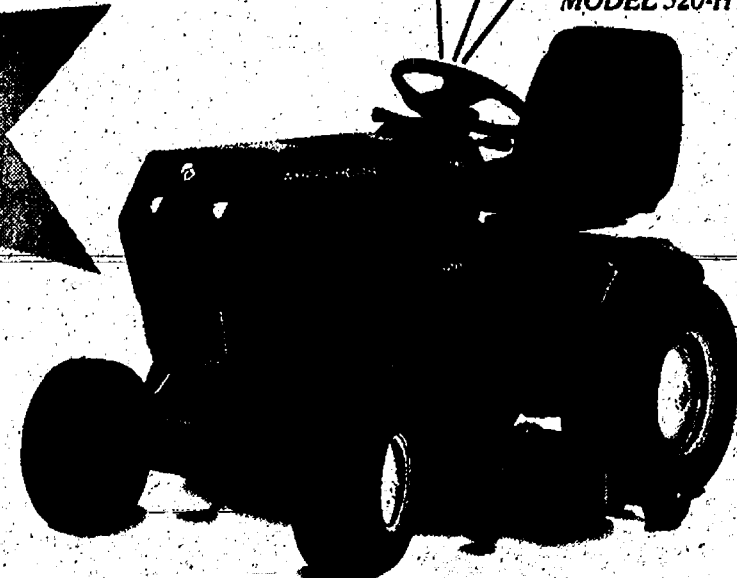

MODEL 520-H

Take advantage of Toro Wheel Horse's no payments, no interest until October 1, 1996. Stop in and register to win a free Toro Wheel Horse Tractor.

If you're thinking of purchasing a tractor...DON'T MISS THIS SALE.

!!!! Check Out Our Big Close Out Sale On Used Equipment !!!!

Brat Fry Sponsored by Kohler Engines, which have been powering Wheel Horse for over 25 years.

KOHLE  
enginesTORO  
Wheel Horse

When you want it done right.



### JOHNSON'S HOW-TO STORE®

110 N. Main St. • Downtown Chelsea

(313) 475-7472

## DAILY RAIN, INC.

(313) 475-3323

Specializing in Commercial &amp; Residential Irrigation Systems

- Free estimates
- 3 year workmanship warranty
- 3 year parts manufacturing warranty
- Spring start-ups
- Fall Winterization
- New or existing lawns

Sick and tired of dragging miles of garden hose around your yard?  
Give Daily Rain a call & put your mind at ease!

Watch for our ad in the classified service section.

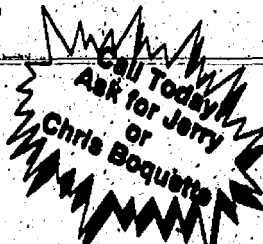

## Engelbert Landscape Service

"Professional Landscape Design and Construction"

- Lawn Seeding & Sodding • Finish Grades
- Trees & Shrubs • Gardens
- Timber & Stone Retaining Walls
- Driveways • Sidewalks
- Old Landscape Rejuvenation

Paver Brick Walkways &amp; Patios

Local References Available

313-475-2695  
CHELSEA, MI





(Continued from Page 14)

year-old woman told a sheriff's deputy her live-in boyfriend became enraged when she wrote him a letter asking him to move out of the home they share. The suspect retaliated by dumping a pitcher of orange juice on his girlfriend's head. It was noted in the report that police have been called to the residence at least six prior times for complaints of domestic abuse. The victim told police she fled the home this time before he could assault her.

The suspect tried to prevent his girlfriend from leaving by pulling the wires out of her van. She managed to escape by leaving in a truck and calling police from her neighbor's home. The suspect found her, however, and dismantled her vehicle before fleeing the area. Police escorted the woman back to her residence pending an interview with the suspect. The interview never took place because the suspect died in an auto crash the following day.

**Arson**  
Arson was reported in the 1900 block of Pierce Road, May 6. A 19-year-old township man suspects his former girlfriend of setting his 1988 Ford Mustang on fire. Sheriff's deputies and Chelsea Fire Department arrived on the scene. The vic-

tim told police his mother woke up and saw a strange light. He investigated and found his vehicle engulfed in flames. Police interviewed his ex-girlfriend, a 17-year-old Chelsea girl. She denied any involvement and told police the victim has talked about burning the vehicle for the insurance money. The detective bureau has been assigned the case.

#### Lima Township

##### Runaway

A 15-year-old boy was reported as a runaway from his family home on N. Lima Center Road, May 5. The boy's mother told a sheriff's deputy her son has a history of running away and she has trouble controlling him.

#### Lyndon Township

##### Medical Assist

A sheriff's deputy responded to the 17400 block of Bowdish Road, May 3, for a medical assist. An 84-year-old man was trapped under a farm tractor after he fell off it. The victim's wife heard him calling for help. She got a neighbor to help move him from underneath the trailer. Stockbridge Ambulance transported the victim to Chelsea Community Hospital.

#### Freedom Township

##### Larceny

Larceny was reported in the 8700 block of Ernst Road, May 3. A 40-year-old Grass-

Lake woman told a sheriff's deputy someone stole a sheep hay rack and chicken crate valued at \$50. The property was stolen between April 27 and May 3. The woman bought the items at an auction and left them there for a week.

#### Dexter Township

##### Property Damage

Malicious destruction of

property was reported in the 7400 block of Toma Rd., May 12. A 41-year-old man told a sheriff's deputy someone exploded a firework in his mailbox between 4:30 p.m. and 11 p.m., May 11. Minimal damage was reported, and the family told police the mailbox was previously attacked with a baseball bat.

#### Breaking and Entering

Breaking and entering was reported in the 7300 block of Webb's Landing, May 4. A 48-year-old man told a sheriff's deputy someone stole \$3,700 worth of property. Stolen items included skis, a com-

pact disc player, VCR, tape deck, shot gun, cordless telephone, answering machine, camera and army knife. Thieves entered through an unsecured door between 8 a.m. and 4:30 p.m.

(Continued on Page 16)

## VIEWS ON DENTAL HEALTH

GARY GOCHANOUR, D.D.S.  
426-8336

### TRENCH MOUTH

Trench mouth (also known as Vincent's Infection) is an inflamed infection of the gums with the formation of ulcers. It is often accompanied by fever and a "blah" feeling. The bacteria which cause the trench-mouth infection are found in the mouths of all of us—so anyone can get it under the right circumstances. These factors include the neglect of oral hygiene, lack of sleep, alcoholic excess, poor nutrition and stress. That is probably why so many of our soldiers had this disease during World War I, when it became known as "trench mouth."

In contrast to other types of gum disease which develop over a long period of time, in trench mouth, the gums become swollen, tender and sore suddenly. While the bacteria of trench mouth are always present in the mouth, infection takes place only when general resistance is lowered and oral hygiene is poor.

If the symptoms of trench mouth occur, see your dentist at once. The disease is helped by antibiotic treatment in its early stages, but the most effective treatment is thorough and repeated dental cleanings and home care.

Prepared by Custom Column Service as a public service to promote better dental health. From the office of:

Gary Gochanour, D.D.S., 3108 Baker Rd., Dexter  
(Advertisement)

# Garden

## Products and Services

### Lu's Logs

log cabin style  
utility sheds  
children's playhouses  
log sandboxes



### GEE FARMS

14928 Bunkerhill Rd. (517) 769-6772  
Stockbridge

Hours: 8 a.m. to 8 p.m. 7 days a week



Large Selection of Beautiful  
Hanging Baskets and Rose Bushes

Available Now

Spring Bulbs • Seed Potatoes  
Onion Sets • Garden Seeds  
Fertilizer

Nursery Stock Arriving Daily

Area's largest walk through nursery, come and browse.  
Gift Certificates Available  
COME IN AND DISCUSS SPRING LANDSCAPING WITH US.

### CLEARWATER POOLS

AND SERVICE OF ANN ARBOR

CALL 669-8990

FREE

BioGuard  
Computerized  
Water Analysis

ABC  
SoftSwim

The non-chlorine pool care program from  
BioGuard

• Pool Opening & Closing  
• Weekly Vacuum Services  
• Delivery  
• Remarcite  
• Tile and Coping  
• Equipment Repair  
and Replacement

• Free Estimates  
• Fully Stocked Retail Store  
• Residential Equipment  
• Authorized Bio-Guard Dealer  
• Soft Swim-Non Chlorine Substitute  
• Heater Repair and Replacement

### CLEARWATER POOL

AND SERVICE OF ANN ARBOR

25 Jackson Industrial  
Ann Arbor, Mich. 49103

(313) 669-8990  
FAX (313) 669-8991

### DEXTER DECKS & TRIM

Replacement Doors & Windows  
Basement Finishing  
Sunrooms, Porches, Kitchens  
Cabinets & Countertops  
Custom Woodcrafting  
313-426-7510

### Greenhills Landscaping

HYDROSEEDING

Lawn Maintenance • Sprinkler Systems

Top Soil

Ron Bogdanski - owner  
17241 Lands End • Chelsea 48118

475 4350

Call Us For All your Landscaping Needs!

### KAISER'S GREENHOUSE

12700 Jaycox Road, Stockbridge

OPEN 7 DAYS • 9 a.m. to 8 p.m.



Planting Time  
for vegetables  
and plants



Geraniums  
Flowering Annuals  
Combinations  
Hanging Baskets  
Pansies-Combinations  
Cemetery Arrangements  
Vegetable Plants  
Melons, Squash, Cucumbers, Pumpkins  
and Hybrid Tomato Plants

STOCKBRIDGE GREGORY  
JAYCOX RD. BOWDISH RD.  
FARNSWORTH RD.  
BOYCE RD.  
CHELSEA  
15 beautiful minutes from Chelsea

517-851-8745

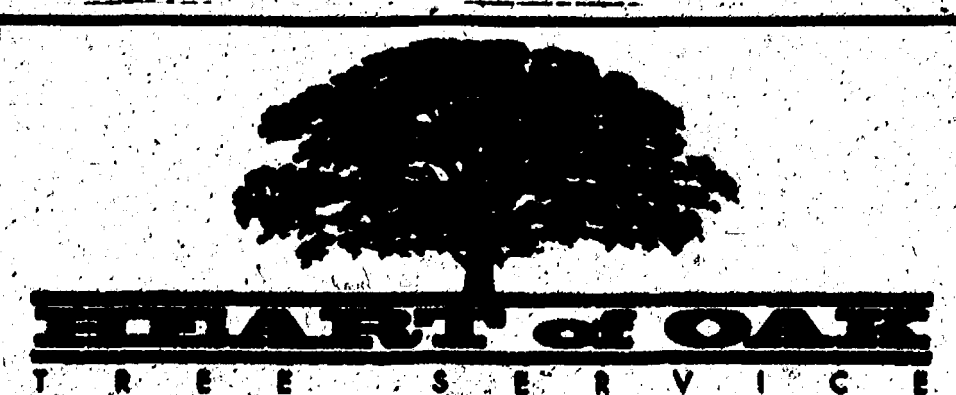

18187 North Territorial • Chelsea, Michigan 48118

▲ TREE TRIMMING  
▲ TREE REMOVAL  
▲ FULLY INSURED

▲ STUMP REMOVAL  
▲ FREE ESTIMATES  
▲ SENIOR DISCOUNTS

475-6900

### Waterloo Walkways

• Custom Decks • Landscape Timbers •  
Paver Bricks •

• Keystone Retaining Walls •  
Phone: (313) 475-6784

### STUMP REMOVAL By Dave

Satisfaction  
Guaranteed

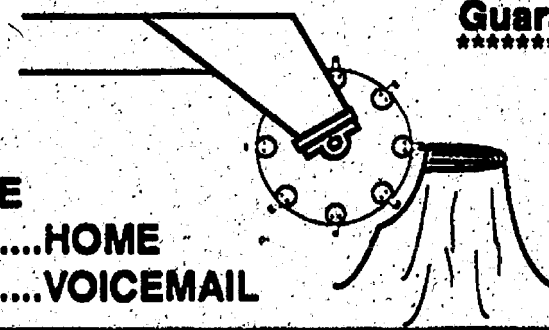

CALL ANYTIME

(313) 475-7769...HOME

(313) 913-9866...VOICEMAIL

### CHELSEA BRICK PAVERS, INC.

BRICK PAVERS:

Patios • Sidewalks • Driveways

RETAINING WALLS:

Keystone Decorative Block

(313) 475-3309

FREE ESTIMATES

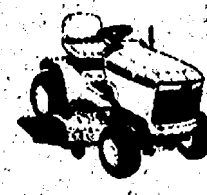

SALES • SERVICE • PARTS

PICK-UP & DELIVERY • RESIDENTIAL

COMMERCIAL • FINANCING AVAILABLE

BOULLION SALES INC.

SINCE 1985

313-426-8527

MON-FRI 9-6 • SAT 9-2

8530 N. TERRITORIAL RD. • DEXTER, MI 48130

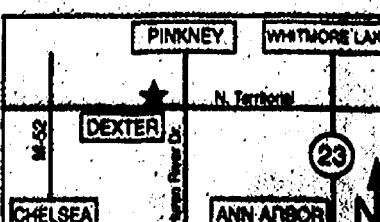



(Continued from Page 15)

Breaking and entering was reported in the 9200 block of Dexter-Pinckney Road, May 7. A 50-year-old woman told a sheriff's deputy someone broke into a shed and stole a boat motor and battery charger valued at \$1,825. The theft occurred between November and April.

**Scio Township****Disorderly Conduct**

Sheriff's deputies arrested a 23-year-old township man for disorderly conduct at the Wolverine Truck Stop, 200 Baker Rd., May 10. The suspect was involved in a fight and then attempted to light on fire a room he rented at the truck stop. The suspect struck the deputy's shoulder and was reportedly intoxicated. It was noted that the suspect vomited in the patrol vehicle en route to jail.

**Breaking and Entering**

Breaking and entering was reported in the 2300 block of Peters Road, May 8. A 31-year-old Ann Arbor man told a sheriff's deputy someone stole \$2,500 worth of tools at a construction site. The theft occurred between 7 p.m. May 7 and 7 p.m. May 8. The house sustained \$100 in damages when thieves forced open a door.

Breaking and entering was reported in the 5100 block of Park Rd., May 7. A 51-year-old township man and his 46-year-old wife told a sheriff's deputy someone broke into their home around 6:25 p.m. The

female victim told police she was unloading groceries when she noticed a shadowy figure. When she yelled out, the suspect jumped off a balcony and fled the area. Police were able to lift prints from the scene.

**Larceny**

Larceny was reported at Contractor's Rental & Tool Stop, 4477 Jackson Rd., May 9. The store's owner, a 46-year-old man, told a sheriff's deputy a customer stole two saw blades. The suspect initially asked for a refund, but refused to accept a check. The store owner later discovered the man never purchased the items, and that the blades were missing from inventory. Total value is \$60.

Larceny was reported in the 6800 block of Jackson Road, May 8. A 36-year-old Milan man told a sheriff's deputy someone stole a jet ski and trailer valued at \$7,000. The items were being stored while awaiting parts from Nicholson Enterprises.

**Criminal Sexual Conduct**

Criminal sexual conduct was reported at Scio Farms Estates, 6655 Jackson Rd., May 6. A 10-year-old girl told a sheriff's deputy her father, 33, made her rub his genital area sometime between mid-March and April. The girl initially confided in her father's former girlfriend, a 28-year-old Novi woman. The woman coaxed the information from the girl after the girl begged to stay with the woman during a recent visit. The girl report-

edly began crying. The woman took her to a doctor who diagnosed the youngster as having extreme depression, suicidal tendencies and as being in a catatonic state. The girl later related her father asked her to touch him and she did. He also

made her promise not to tell anyone. The man's ex-girlfriend said the suspect has a history of molesting his sister. Child Protective Services have temporarily placed the girl with the suspect's former girlfriend.

**Ψ PSYCHOLOGICAL SERVICES****Richard Howlin***Dipl. Psych., Ph.D.**Fully Licensed Psychologist*

Evaluation of Learning Disorders in Children and Adults  
Comprehensive Assessments and Counseling of Children  
Learning Style and Temperament Analysis

Hours by appointment (313) 475-6070

**Richard D. Kleinschmidt**

**General Contractor**  
Roofing - Siding - Carpentry  
Seamless Aluminum Gutters

6188 Webster Church Rd.  
Dexter, MI 48130

(313) 426-4613  
(313) 741-5547

**1st Annual St. Paul Pancake Breakfast**

Saturday, May 18, 1996 • 9 a.m. - 1 p.m.

Where: St. Paul Church, 14600 Old US 12, Chelsea  
(Near Pierce Lake and Polly's)

What: Pancakes, sausage, coffee, milk, juice

Admission: \$5.00 Adults, \$3.00 Children under 12

Bring your family-bring your neighbors

Stop in before or after soccer or doing errands

Meet New Friends

Thanks to Chelsea Milling for donation of  
Jiffy Mix

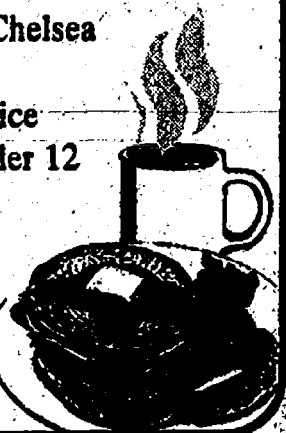
**Your SUBURBAN FORD DEALERS****ANNOUNCE EVEN BIGGER SAVINGS****Now! Get:**

**2.9%** <sup>APR FINANCING FOR UP TO 48 MONTHS ON TAURUS & CONTOUR (1)</sup> **\$2000** <sup>Cash Back on selected New Fords (2)</sup>

Or Check Out These New Low Mileage Lease Offers. (3)

**Ford Taurus GL for as low as**

**\$209** (4) a Month with a 24 Month Red Carpet Lease includes \$800 RCL cash

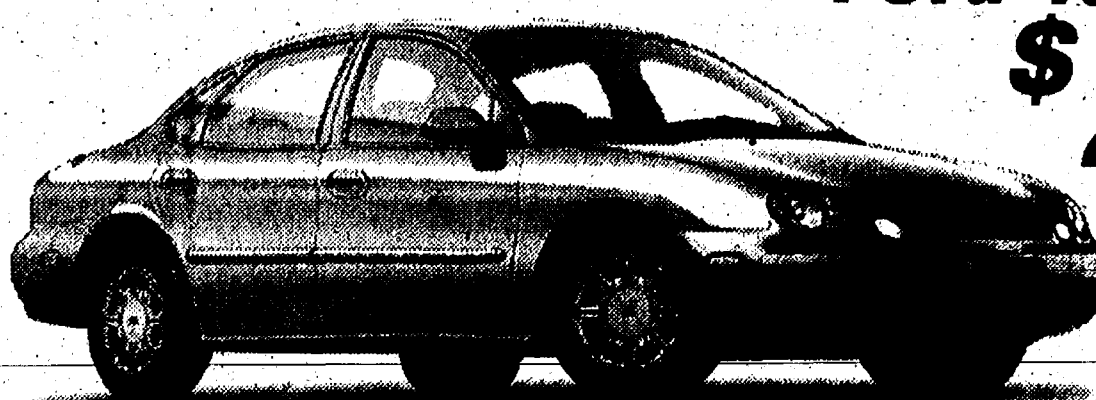

First Month's Payment \$208.34  
Refundable Security Deposit 225.00  
Down Payment (net of RCL cash) 1950.00

Customer Cash Due at Signing\* \$2383.34

**Ford Escort LX 3DR for as low as**

**\$179** (4) a Month with a 24 Month Red Carpet Lease includes \$1600 RCL cash

First Month's Payment \$178.74  
Refundable Security Deposit 200.00  
Down Payment (net of RCL cash) 1250.00

Customer Cash Due at Signing\* \$1628.74

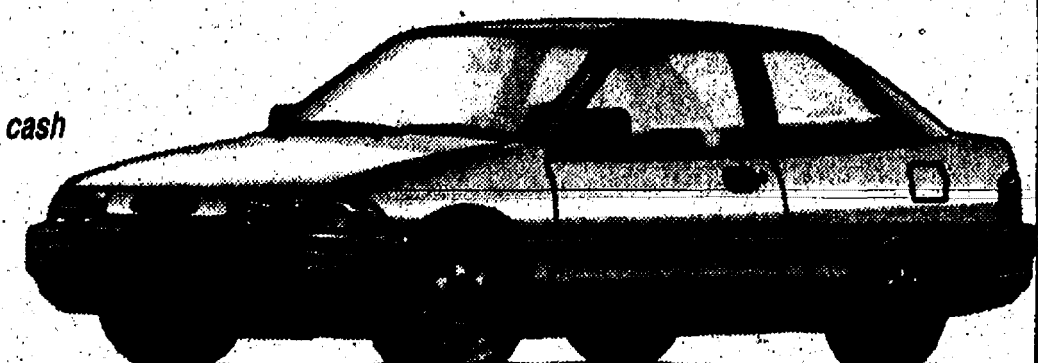
**Ford Windstar GL for as low as**

**\$229** (4) a Month with a 24 Month Red Carpet Lease includes \$1000 RCL cash



First Month's Payment \$228.61  
Refundable Security Deposit 250.00  
Down Payment (net of RCL cash) 2225.00

Customer Cash Due at Signing\* \$2703.61

**Ford Probe w/man/trans for as low as**

**\$236** (4) a Month with a 24 Month Red Carpet Lease includes \$1200 RCL cash

First Month's Payment \$236.36  
Refundable Security Deposit 250.00  
Down Payment (net of RCL cash) 1525.00

Customer Cash Due at Signing\* \$2011.36

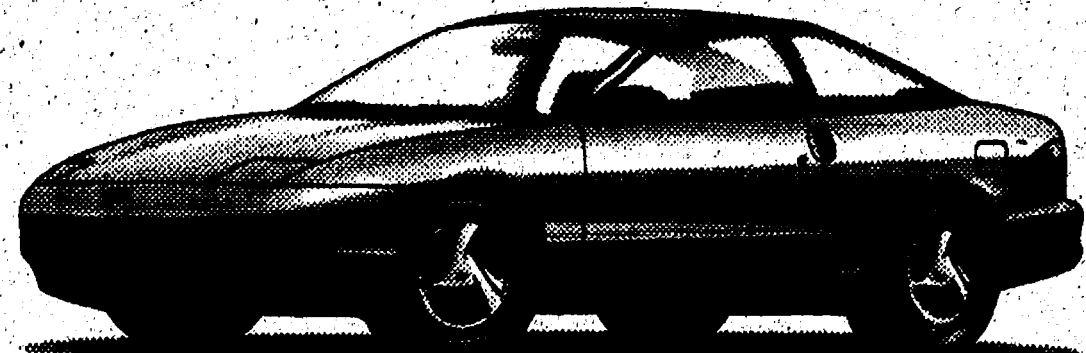

(1) 2.9% Ford Credit APR financing for qualified buyers on '96 Taurus or Contour, 48 months at \$22.00 per month per \$1000 financed with 10% down. Dealer participation may affect savings. Take new retail delivery from dealer stock by 5/31/96. See dealer for details. (2) Cash Back on purchase of Red Carpet Lease: \$2,000 cash back on '96 Taurus; \$1,000 on '96 Windstar; or \$800 on '96 Probe, take new retail delivery from dealer stock by 5/31/96. \$1,000 on '96 3-door Escort; take new retail delivery from dealer stock by 5/31/96. Additional \$800 Red Carpet Lease cash back on '96 Probe or '96 3-door Escort from FMCB and FDMF for new retail deliveries from dealer stock by 5/31/96. (3) 12,000 Miles per year, 24 month RCL Contract only. (4) '96 Taurus GL with PEP 205A MSRP \$19,800; '96 Escort LX 3-door with PEP 321M MSRP \$12,500; '96 Windstar GL with PEP 472A MSRP \$22,200; and '96 Probe with PEP 253A MSRP \$15,400 excluding tax, title, license fee. Lease payments based on average capitalized cost.

(2) 2.9% of MSRP (Taurus); 3.41% of MSRP (Escort); 3.21% of MSRP (Windstar); and 3.40% of MSRP (Probe) for 24-month closed-end Ford Credit Red Carpet Lease purchased in the Detroit Region through 5/31/96. Some payments higher, some lower. See dealer for payment details. Lessee may have the option to buy vehicle at lease end at a price negotiated with the dealer at lease signing. Lessee responsible for excess wear/tear and mileage over 24,000 at 15¢/mile. Credit approval/acceptance determined by Ford Credit. For special lease terms and RCL Cash Back, take new retail delivery stock by 5/31/96 (Escort); \$201.96 (Taurus & Probe); \$125.00 (Windstar). Total amount of monthly payments \$5,000.16 (Taurus); \$4,280.76 (Escort); \$5,488.84 (Windstar) and \$5,572.84 (Probe). See dealer for complete details. \*Excludes tax, title and license fee.

**OPEN SATURDAY TO SERVE YOU BETTER****PALMER FORD**

222 S. Main St.  
313-475-1301  
Chelsea

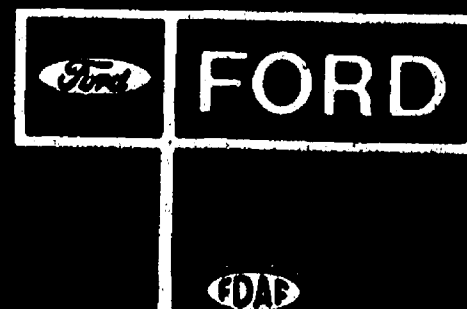

**Philip PONVERT**  
Furniture & Design  
**Studio OPEN HOUSE**  
May 19 • 2-6 P.M.  
3045 Broad St., Dexter, MI 48130  
Phone # 313-426-5415

**CAVANAUGH**  
LAKE • PARTY • STORE  
Close out Sale for  
Cavanaugh Lakeview Farms  
Products  
Smoked Chicken, Spiral Sliced  
1/2 Hams, Jalapeno Hams  
\$1.25 per lb.  
**SALE SALE**

**THE RESIDENTS OF**  
**CHELSEA RETIREMENT COMMUNITY**  
**INVITE YOU TO TASTE**  
**Exotic Tea From Around The World**  
**PLEASE JOIN US FOR**  
**REFRESHMENTS AND TOURS ON**  
**TUESDAY MAY 21, 1996**  
**2:00-4:00 P.M.**  
**CHELSEA RETIREMENT COMMUNITY**  
**DANCY HOUSE TOWN HALL**  
**805 WEST MIDDLE STREET**  
**FOR DIRECTIONS OR MORE INFORMATION,**  
**PLEASE CALL ELIZABETH TITUS: 313-475-8633**  
A service of United Methodist Retirement Communities  
Accredited by the continuing Care Accreditation  
Commission and a participant in the EAGLE Program



# The Chelsea Standard

Page 17

Chelsea, Michigan, Thursday, May 16, 1996

Pages 17-32

## The Way It Was



### Farming Has Changed Considerably

By Kathy Clark  
Special Writer

The farms surrounding the Village of Chelsea have always been an integral part of its trade, growth and life. Many area farmers can still recall the early steam tractors and related machinery.

A "commercial thrasher" or "separator" owned by Martin Wenk (1876-1962) who lived on Fletcher Road, and his brother John is shown in the above early 1900 photograph. The tractor pulling it is a 19 h.p. Port Huron steam tractor which was an early version of a tractor.

The crew of five are resting in the foreground. Martin Wenk is second from the right, and Reuben Grieb, an uncle, is in the center. Martin and John owned a second steam tractor, and two Nichols-Shepard grain separators which they rented to neighboring farmers.

Martin Wenk served many farmers, even into the 1950s by threshing, baling hay, hulling clover seed and husking/shredding corn.

One of Martin and Martha Wenks' six children, Ernest Wenk of Chelsea, recalls how the rigs were used.

"The Wenk threshing operation covered parts of four townships, namely Freedom, Sharon, Lima and Sylvan. (The Port Huron steam engines were rated 19 h.p. but would probably out-pull a dozen modern 150 h.p. auto-

mobiles). To operate a steam-powered rig required a fireman engineer, a water boy to keep the engine supplied with water, a blower man, and a machine man. The water supply tank was pulled by two horses.

"The threshing crew usually slept in the farmer's barn. They had to be on the job early to build a roaring fire to get enough steam pressure to start operations, and set off a steam whistle telling the farmers it was time to get on the job.

"Each farmer was required to have on hand enough coal to do his work. Farm wives were popular for putting on super good meals."

A few other farmers I talked to had similar memories of old-time threshing. One retired farmer was even able to imitate the slow chunk-a-chunk-a-chunk mechanical noise of a tractor starting to percolate.

In summary, the equipment would be set up and anchored next to the farmer's barn. The thrasher was lined up with the tractor. Pulleys and a flat belt were hooked up to drive the separator from the tractor. Then wagons full of bundled shocks of field crops—wheat, corn, barley, oats—were parked next to the thrasher. The crew would pitch the bundles into the thrasher one at a time to separate the grain while a blower blew

the straw up into a pile. The grain was then bagged and stored in the "granary" rooms of the barn. Straw was used for bedding animals in the winter.

Some of the old family farms served by Wenk threshing crews (many were in the 4,000-acre Chrysler Proving Grounds area) were lands belonging to William Pritchard, Reuben Grieb, Walt Wolfgang, Sylvester Weber, Tony Jeweck, Arthur Weber, Lewis Helm, Frank Wright and the Maroney family whose farm buildings were located where Chrysler's main engineering building is now standing.

One of Wenk's competitors, but also a good friend, was Emmanuel Bahnmiller, whose machinery sheds were located at the corner of Jackson and Madison Streets.

Ernest Wenk knew many capabilities of his father's equipment. "In 1916 the Wenk sawmill was moved to Webster Township northeast of Dexter to cut lumber for erecting a new barn. The farmer used his own woodlot. This move probably took all day seeing the engine's top speed was about 3 m.p.h."

Today most farmers have bought their own equipment and gasoline tractors. Many of the tractors have enclosed cabs with air conditioning and a radio.



Washington Street Show Choir performed their annual "Cabaret" Saturday.

### Show Choir Performs

The Washington Street Show Choir, a talented group of high school students, performed "Cabaret '96" at George Prinzing Auditorium at Chelsea High School last Friday and Saturday evening. The Show Choir consists of 42 members—singers, dancers, musicians and technical crew, all under the direction of Steven P. Hinz and assistant director Lisa Hinz Johnson.

"Cabaret" was a combination of all previous shows as well as additional solos, duets and small group numbers.

Saturday night's performance was an evening of recognition and a chance to say goodbye to the 13 seniors who staged their final performance with the show choir. They were Tracy Dufek, Heather Greenleaf, Ryan Guenther, Heather Hick, Genevieve Humenay, Michael Huschke, Erinne Kellman, Kristi Lentz, Brett Salyer, Megann Thrasher, Jenny Walker, Melissa Williams and four-year bass player Hillary Smith. This talented group of seniors will be sorely missed, but Hinz promises the Show Choir will be back next year with more entertainment and energy.

Andy Wetzel, a 1994 alumnus of Chelsea High School was Master of Ceremonies. He seemed to make a lot of friends who would like to know his Mother's response to "Happy Mother's Day, Mom, guess who's coming to dinner?"

The choir, an extracurricular activity founded by its director six years ago, has proven to be a wonderful experience for hundreds of kids who have been a part of this multi-talented program. This talented young group put in a lot of hours this year rehearsing songs and choreography with the assistance of their dance captains, Michael Huschke and Bekah Knight.

They have performed many concerts this year, including for the Agriculture Banquet in March and performances at North and South Elementary Schools.

### Tea Time Set

It's tea time again. Area residents are urged to visit the Chelsea Retirement Community for tea and tours at its special May 21 event, "Exotic Tea From Around The World," in the Dancey House Town Hall from 2 p.m. to 4 p.m.

An added attraction will be a display of some of the residents' favorite teapots and a few very special antiques from the exhibit in our Heritage Room Museum, which is currently closed for renovation.

For more information or directions, call Elizabeth Titus at 475-8633.



Seniors in the Washington Street Show Choir performed their last show Saturday. They are Tracy Dufek, Heather Greenleaf, Ryan Guenther, Heather Hick, Genevieve Humenay, Michael Huschke, Erinne Kellman, Kristi Lentz, Brett Salyer, Megann Thrasher, Jenny Walker, Melissa Williams and bass player Hillary Smith.

### Palmer Scholarship To Be Awarded

The A.A. Palmer medical scholarship was established in 1972 by a group of local physicians as a memorial for Doctor A.A. Palmer. Palmer was born and raised in Chelsea and graduated from U of M Medical School in 1917.

After serving in the Army at Walter Reed Hospital, he joined the medical practice of his father, Dr. George William Palmer (himself a U of M graduate) and they shared an office upstairs at 110 E. Middle St. (presently McLaughlin Law Office). He dedicated his whole career to the health care of the community. They also operated a small hospital on Park Street.

The Chelsea Painters, a group of 30 local artists, have funded the scholarship since 1974 through the sale of their art at their annual art fair in June on the grounds of Chelsea Community Hospital.

Since 1974, the painters have given more than \$12,000 to this fund.

Last year's recipient was David Klemer, a graduate of Chelsea High School. He is at

### Beach Dance Set

The Beach Staff, with help of middle school parents, will sponsor a "Farewell Eighth Grade Dance" tomorrow night, Friday, May 17.

The dance will run from 7 to 9 p.m.

tending The Columbia College of Physicians and Surgeons in New York City.

This year's fair will be the 23rd Annual and will be held on June 1-2 at Chelsea Community Hospital from 10 a.m. to 5 p.m.

Area award-winning artists will exhibit and sell original fine art including watercolors, acrylics, oils, prints, drawings, collages, and note cards.

The A.A. Palmer Scholarship is administered by the Chelsea Community Hospital Auxiliary and recipients are chosen by a joint committee from The Chelsea Painters and the Hospital Auxiliary.

Again this year the auxiliary will serve refreshments and there will be entertainment by "Cameleon".

The event will be held rain or shine and is open to the public.

### Candidate Night Set May 21

The Chelsea Schools will host a "Meet The Candidates Night" Tuesday, May 21, 7 p.m. in the Board Room at Chelsea High School.

Jill Taylor, Robert Turner, Anne Williams and Scott Broshar, the four school board candidates in the June 10 election, will each make a short statement and take questions from the audience.

The public is invited.

### Shooter's Bar And Grill Opens

By Michelle Rogers  
Associate Editor

Joe Nellis is calling the re-opening of Terrace Place restaurant a Godsend.

It has been eight months since a fire caused the Dexter Township restaurant and lounge to close. It took five months to get the necessary approvals. By month's end or early June, Nellis expects to be back in business with a new name and look.

"It has been a long, hard struggle for a lot of people working for a common goal," conceded Nellis, a 59-year-old Whitmore Lake resident.

"We are very excited and very proud because of what we've done to change the interior. It will be an experience people will remember because of the ambience, and the food quality will far exceed whatever we've done in the past."

Renamed Shooter's Neighborhood Grill and Pub, the facility will cater to an adult crowd. It will feature two former staff from the upscale Chuck Muer restaurant chain, and will be unique in that it operates as a restaurant and night club with dancing during the evening hours. Dinner will be served until 10 p.m. Tuesday through Saturday and Sunday until 7 p.m. The night club will be open until 1 a.m. on Fridays and Saturdays.

Nellis has owned the popu-



Terrace Place Restaurant will re-open as Shooter's Neighborhood Grill and Pub by month's end or early June. Pictured are chef Bill Sleight and manager Jack Ringwood.

lar country-side restaurant the past four years. The restaurant's country setting and close vicinity to a string of lakes was appealing to the entrepreneur. He also saw a potential money-maker, especially in the summertime when the parks open and lake population increases.

"I enjoy the country serenity here, and the growth in the area has been pretty dramatic over the past couple years," Nellis said.

It took seven months of renovations to turn the former Roadhouse restaurant into Terrace Place during 1992. Three years ago, the facility was expanded by 3,200 square feet with the addition of Shooter's Lounge.

Over \$300,000 worth of recent renovations to the smoke-ridden restaurant include cathedral-high ceilings, neon decor and an elaborate light and sound system. Mirrors



# SPORTS

Lets Go  
Bulldogs!



## Softball Team Splits Twinbill

By Phil Lozen  
Staff Writer

Chelsea varsity softball team split a recent double-header with Tecumseh, creating a logjam atop the SEC standings.

The Bulldogs, the Dreadnaughts of Dexter and the Tecumseh Indians are tied atop the league with 8-2 records as of press time with the SEC tournament this weekend at Saline.

Chelsea won the opener 4-1 with Lisa Beard picking up her ninth win of the year against one defeat. She threw seven innings, striking out nine and allowing just five hits.

Chelsea opened the scoring

in the second. Kyle Kentala singled and a fielder's choice off the bat of Danielle Long drove her home.

Tecumseh tied the game in the third, and both teams then went scoreless until the Chelsea half of the sixth.

Tina Richardson walked and was later drove in by a Beard double. Beard then stole third and came home on a sacrifice fly from Sarah Petty. The Bulldogs added an insurance run in the seventh when Richardson singled home Long.

Things were a little bit different in the nightcap, which Chelsea lost 4-3 in nine innings.

Beard took the loss in 8-2/3 innings of work. She struck out eight and allowed just three hits and actually held a no-hitter through five innings.

Chelsea's downfall came with seven errors in the field.

"Lisa didn't walk anyone, didn't hit any batters and she didn't have any wild pitches," said coach Joe Beard. "The errors just killed us."

Chelsea jumped out to a 2-0 lead after the second inning and held it until the sixth when Tecumseh tied the game.

In the first, Richardson singled and Beard sacrificed her home and in the second, Kentala singled and Casey Ruhlrig doubled her home.

The score remained 2-2 until the top of the eighth when Chelsea picked up one more when Beard just beat the

throw home after a fly ball from Petty.

Tecumseh tied it in the bottom of the eighth and then won in with two outs in the ninth.

"We are playing well, but the league is so wide open right now," said Beard. "This weekend will be real interesting."

The Bulldogs went 2-1 at last weekend's St. Joseph's Invite, but statistics were not available at press time. Chelsea is 16-6 overall.

The Kiwanis Club of Dexter will present former U of M assistant football coach, Jerry Hanlon, to speak to the Dexter community. The event will be Thursday, May 30, 1996, at Cornerstone elementary School beginning at 6:45 p.m. Dinner will be served at 7:00 p.m. Tickets are \$15 with all proceeds going to Dexter student scholarships.

For additional information and ticket reservations call 426-4991 days and 426-2546 evenings.



Chelsea's Kacie Ruhlrig prepares to slide into home during an earlier game this season.

## Beach Girls Set School Records

Beach Middle School girls track team set two school records at last Friday's Pinckney Invitational.

Mora Arnold ran 1:02.75 in the 400 meters to shatter a 20-year-old record set by Theresa Hoffman in 1976.

"Mora is one talented runner and her record setting performance was amazing," said coach Ann Schaffner.

Lindsey Brink followed with a record-breaking time of 33.07 in the 200 hurdles. The previous record was set last year by Katie Henry.

Chelsea girls earned 27 medals and third place in the 12-team meet.

First places went to Kim Touroo with a 28.31 in the 200 dash and Ashley Augustine with a 6:09 in the 1600 run.

All four relay teams placed. The 400 relay team of Amanda Taylor, Emily Royce, Tia Schiller, and Arnold won in 57.5.

Second place went to the 800 relay team of Caroline Wineland, Jesse Cole, Carrie Poxson, and Touroo with a time of 2:01.6.

The 1600 relay of Brink, Poxson, Sarah Skyles, and Augustine finished third, and the 3200 relay of Joscelyn Temple, Diane Richardson, Deb Postiff, and Deb Adams took fifth.

In the long jump, Touroo and Arnold had a season-best effort of 14'3 1/2 and 14'1 to place second and third, respectively.

Tabbitha Gale placed fourth in the shot put at 28'6 1/2.

Jesse Cole and Amanda Taylor took fourth and fifth in the 70 dash.

Sarah Skyles ran the 800 in 2:53 for fifth place and Royce took fifth in the 100 at 13.8.

Others who ran and just missed placing were Tia Schiller in the 55 hurdles, Jennifer Young in the 200 hurdles, and Caroline Wineland in the 100.

Last Wednesday the girls went to Saline and were beaten 64-46. Because of the weather conditions, neither hurdle race was run.

Chelsea placers included Gale, second in the shot put; Arnold second and Touroo third in the long jump; Wineland, Wells, Cole and Touroo first in the 800 relay; Skyles second in the 800; Augustine first in the 1600; Royce first in the 100 and Wineland third; Arnold first in the 400 and Poxson third; Cole second in the 70 and Amanda Taylor third; Touroo first in the 200; and Taylor, Royce, Schiller, and Arnold first in the 400 relay.

## Japan-Bound Students Plan Fundraising, Book/Bake Sale

May 18 and 19 Beach Middle School's Shimizu exchange students are hosting a Book Fair/Bake Sale at Beach Middle School cafeteria. The times are Saturday, 10 to 5 and Sunday 12 to 4.

Over 500 titles have been selected. The books are being provided by Waldenbooks of

Ann Arbor. A variety of subject matter will be presented to fill everyone's needs.

Prior to selling books that weekend the students will be busy baking to fill the tables on the side with baked items.

Proceeds will be used to sent Beach students to Japan this summer.

## Soccer Week Ends On High Note

By Phil Lozen  
Staff Writer

With districts just around the corner, Chelsea's soccer team was looking to earn some wins in the last few games of the season. They were successful in doing that last week, but lost to Pinckney and tied Jackson Northwest before beating Lincoln to end the week.

The Pirates handed Chelsea a 3-1 loss Tuesday in Pinckney. Helde BeGole scored the lone Chelsea goal in the game's 13th minute to give the Bulldogs a 1-0 lead.

The teams went into the locker room at halftime tied 1-1 but Pinckney got two more in the second half to cruise to victory.

"We didn't play our best at all," said Coach Chris Orlandi. "But it was a good sign that although we were not at our best, we were still in the game."

In conditions that resembled more a swamp than a soccer field Friday at Jackson Northwest, the teams played to a 2-2 tie.

Beth Nimke scored both Chelsea goals with assists go-

ing to Alicia Vogel and Jeanine Mouilleseaux.

"They scored a fluke goal to tie it," said Orlandi. "The ball kind of sat in the mud and our goalie (Leslee Parker) just overran it. In a normal field, she would have had it. It was frustrating to us because we thought we had them. Hopefully we will see them at districts."

Chelsea next beat Lincoln 8-0. Parker and Andrea Gordenier split time in goal as Chelsea won its fourth game and first Southeastern Conference game of the year.

BeGole scored the first three goals, Sarah Martell put in the fourth goal, Nimke scored next and Vogel finished the first half scoring. Martell got her second and Mouilleseaux finished the scoring.

Christy Dean, Gordenier, Angie andell and Vogel all picked up assists.

Chelsea faces Tecumseh Friday in the last home game for seniors. Chelsea will face Marshall in the first round of districts Monday afternoon at Marshall.

## Piasecki Runs at Adrian

Nicki Piasecki of Chelsea, a sophomore middle distance runner, set the 1996 standard for the Adrian women's track team in the 800 meter run, with a time of 2:45.6.

Piasecki also contributed to the best time the team

achieved in the 1600 meter relay, running a leg for a team that finished in 5:06.

Give us a ring to place a Classified Ad 475-1371

**Rampu**  
CHEVROLET - NISSAN, INC.  
CHUCK STODDARD  
SALES REPRESENTATIVE  
CLASSIC CAR CONSULTANT  
NO CREDIT - NO PROBLEM!  
3515 Jackson Rd. Ann Arbor Phone (313) 663-3321 Ext. 226

Are you planning to remodel your existing kitchen?  
Contact the professionals at:  
**CHELSEA LUMBER CO.**

Let us "put it together for you" with Merillat cabinetry with exciting new premium wood doors featuring styles from Enfield, Preston, Darlan Walden and Shetland.

Come see our showroom located just north of I-94 on Old Manchester Rd.

or call us for an appointment 313-475-9126  
**Chelsea Lumber and Merillat.**

"go hand and hand with you."

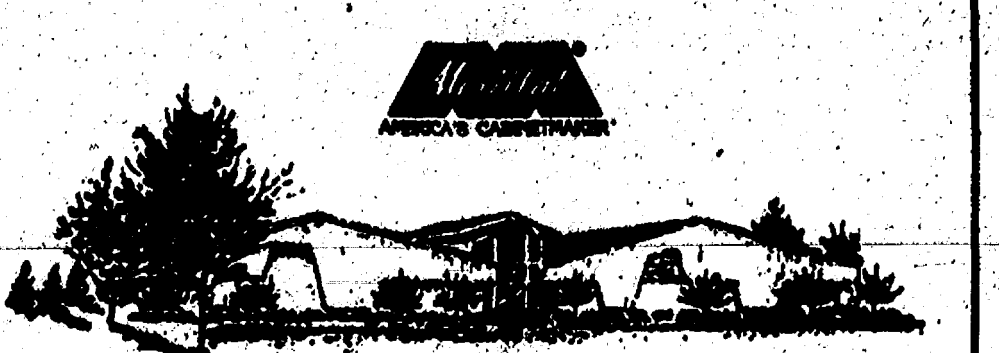

From two wheels to four!  
Happy Birthday  
**Brian**

**Dependable Propane Service...**  
... It's a Warm Feeling.  
Pennington GAS SERVICE  
13400 M-52 • STOCKBRIDGE • (517) 851-7577 • (800) 241-5599

**We can rebuild your home and replace your contents**  
The Special Homeowners policy from Farm Bureau General Insurance Company of Michigan can do big things, like rebuilding your home no matter what the cost. Or little things, like replacing your trees, your locks, or your TV set.  
Always quality protection - in big things or small.  
Making your future more predictable  
**FARM BUREAU INSURANCE**  
475-9184

**Talk To Kathy About Real Estate**  
KATHY TOTH  
EXCELLENCE IN ACTION  
**Build Buying Muscles!**  
Planning to purchase a home soon? Want to pump up your buying "muscle" and achieve greater strength when negotiating with sellers?  
Sweeten your purchase offer with a generous helping of earnest money. Instead of trying to get by with a modest earnest money deposit of \$100 or \$500, try offering \$2,500, \$5,000 or even \$10,000. It can trigger greater seller interest and result in a more favorable purchase. Here's why.  
Most buyers, often out of fear of losing their deposit, offer as little earnest money as possible. To sellers, this approach raises a caution flag, and carries the message that the buyers may not be sincere.  
Sellers may be especially wary of a purchase offer which requires them to compromise their price when the offer is accompanied by little earnest money. They may reason that the buyers are unsure about completing the purchase, while boldly asking for a compromise.  
What are the risks assumed by purchasers who tender a substantial deposit? If the buyers are qualified to make a purchase, and motivated to complete the transaction, little risk is involved.  
First, a check offered as earnest money is not even deposited until the purchase offer is accepted by the sellers. Second, when the earnest money check is deposited, it is held in an escrow or trust account until the transaction is closed. It is not given to the sellers, nor can it be disbursed to anyone else prior to closing the transaction.  
Earnest money is a symbol of the buyers' commitment to complete the purchase. It is a signal to sellers that they are serious. Buyers who offer a substantial monetary consideration gain credibility and strength when bargaining with sellers.  
Talk to Kathy at 426-2517 or Tour Listed Properties On The Internet http://www.mich.com/~realtor/

Everyday Low Prices on...  
**RCA • ZENITH**  
TV's and VCR's • New & Used  
We service all brands.  
Hoover Vacuum Cleaners  
We carry and service Nutone Products, Central Vac, Intercom systems and many others.  
• Winegard & Channel Master Antennas  
• Satellite Systems: Sales • Service • Repairs  
**Loy's TV Center**  
512 N. Maple Rd., Ann Arbor  
(313) 769-0198









—Equestrian Team Competes at State Finals—

Chelsea High School Equestrian team completed the 1995-96 season with an outstanding district record, winning the District 7 competition and securing a spot in the state finals. The state championships were held in Detroit with Chelsea's team placing seventh out of 15 schools in the A division. Chelsea competes as an A team based on the number of participants who sign up in the fall. The team members were Seniors (back row) Kyle Kentala, Kevin Grifka, Ben Potocki, Jocelyn Dohner, Laura Koenigter, and Jennifer Swope. Underclassmen included (front row) Chris

Potocki, Kirsten Steiner, Allison Knight, Sarah Wilson, Alix Ryder, Meghann Ziegler, and Kelly Kentala. Not pictured are Shelly Williams, Debbie Pierce, Heather Kern, and Jeanette McDougall. Coaches Kathy Kentala and Jill Spero will miss the seniors next year as they were enthusiastic and contributed many points. However they look forward to the incoming freshman as they appear to be strong riders. The equestrian team is open to all Chelsea High School members, if any one is interested in joining the team please call Kathy Kentala at 475-7781.

## Chelsea Girls Track Team Defeats Dreadnaughts

Chelsea High School girls track team defeated Dexter 82-46 last Tuesday to raise their record to 4-1, 3-1 in the Southeastern Conference. The Bulldogs turned in some of their best performances of the season as they won 11 of the 16 events and had over 30 season's bests.

One of the meet highlights for Chelsea was a sweep in the long jump, with all three jumpers over 15 feet. Erin Hack was the winner at 15'-6½", her best leap ever, with Katie Henry second at 15'-4", also a best, and Katie Spink third at

15'-1, a season's best.

The Bulldogs also swept the shot put with Heidi Wehrwein first at 33'-4½", Bekkah Burby second at 31'-7½" and Cindy Richard third at 31'-2, her best ever.

Wehrwein and Burby went 1-2 in the discus with throws of 110'-10 and 98'-1. Karla Detling rounded out the scoring in the field events with a tie for second in the high jump at 4'-6.

The Bulldogs had their best times of the season in three relays with the team of Jeannie Spink, Meghann Ziegler,

Melissa Hand and Karen Pieper winning the 3200 in 10:25.9 and Henry, Katie Spink, Jennifer Space, and Angie Carpenter winning the 800 in 1:54.9.

Richard was first in the 100 hurdles in :17.2 with Emily Wineland second in :17.8.

Henry turned in her best time, winning the 300 hurdles in :48.9.

Jeannie Spink ran her best times of the year, winning the 800 and 1600 in 2:38.8 and 5:39.0. Megan Smith was second in the 800 in 2:41.2.

Space won the 400 in 1:04.1, her career-best, with Katie Spink second in 1:04.5. Pieper was second in the 3200 in 12:31.9, with Sarah Jedeled third in 12:32.2, both career-bests. Rachelle Skelly was second in the 100 in :13.9.

Coach Bill Bainton explained the time drops were due in part to the competition and part to the weather.

"Dexter runs well against us year-in and year-out, and last year we were a little flat and really struggled against them. We stressed that this year. We were also looking for some good regional entry times. Put that together with probably the best running weather we've had all season and you can get some really good performances like we did."

The girls beat Tecumseh Thursday, 67-29, in a meet shortened by storms. Even though four events were not completed, the Bulldogs won because they already had more than half of the 128 points possible in a dual meet. If a meet is canceled after a team reaches that score, the result is official.

Chelsea got off to a great start, taking 33 of a possible 36 points in the field events.

For the fourth time this season, the Bulldogs swept the throws. Wehrwein took first in the shot at 34'-5 with Burby second and Richard third.

Wehrwein won the discus at 103'-10, with Burby second and Kim Herrst third with her best ever throw of 91'-9.

Space was a double winner for Chelsea, winning the high jump at 4'-8 with Karla Detling tying for second. Space also won the 400 in 1:03.3 with Hand second in 1:04.4.

Freshman Henry had a big day as a double winner. Henry

and Katie Spink each jumped 15'-2 in the long jump, with Henry being awarded first on the basis of the better second effort. Henry also ran an excellent race in winning the 300 hurdles in :48.4, a season best. Heidi Kemnitz added a third in :54.5.

The Bulldogs won the 3200 relay in 10:44.4, with a team of Ziegler, Megan Smith, Pieper, and Jeannie Spink. Richard won the 100 hurdles in :17.2, with Jill McKinnon third.

Rachelle Skelly was third in the 100. Ziegler won the 1600 in 5:49.4, with Sarah Jedeled second in 5:51.8, both season bests.

The win gives the Bulldogs a 4-1 record in the SEC, tied for second with Pinckney who was Tuesday's opponent.

Chelsea's girls finished third out of 10 teams in the Jackson Northwest Relays on Saturday. Chelsea scored 94 points. Haslett won with 110, with Corunna second with 100. Northwest was fourth with 68.

The Bulldogs got off to a good start, winning three of the first four events and setting a meet record.

The shot put team of Wehrwein, Burby, and Richard set a meet record for the second week in a row as they threw a combined distance of 94'-10 to win the event.

The shuttle hurdle relay team of McKinnon, Richard, Emily Wineland, and Kemnitz took first in 1:13.2. It was the Bulldogs third hurdle relay championship in three tries this season.

The 6400 relay of Pieper, Ziegler, Jedeled, and Jeannie Spink took first in 23:54.3.

Chelsea also had another first when Erin Hack, Katie Spink, and Henry combined to win the long jump in 40'-8½".

Wehrwein, Burby, and Kim Herrst threw 292'-3 to place second in the discus. Jeannie Spink, Pieper, Ziegler, and Smith were second in the 3200 relay in 10:47.4. The Bulldogs had a third in the Boonie 5-Girl relay with the team of Skelly, Henry, Space, Katie Spink, and Hand.

Space, Henry, Jeannie Spink, and Katie Spink were third in the 1600 relay in 4:30.6. The 800 relay of Katie Wells, Carpenter, Traci Kramer, and Richard placed sixth in 2:02.2.

## Girls Golf Team Playing Well

Friday, May 3 the Chelsea Girl's golf team traveled to Concord to play at Whiffletree Hill Golf Course in the Jackson County Western Invitational Golf Tournament. There were 15 schools competing. The meet was won by Saline, with Chelsea finishing fourth.

Playing for Chelsea were Elizabeth Holdsworth shooting a 101, Jessica Inwood with a 103, Lesley Davis with a 105 and Corrine Foytik shooting 110. Erin Armstrong shot a 111.

On Monday the team played at the University of Michigan Golf Course against Ann Arbor Pioneer. Chelsea lost 191-224.

Holdsworth shot a 50 for her best score ever on this difficult course. Davis shot 55, followed by Inwood at 57 and Armstrong with a 62.

On Tuesday, Ypsilanti came

to Chelsea to challenge the Bulldogs. Playing exceptionally well, Chelsea came away with a win 203-234.

Davis was medalist with her best score ever at 46. Jessica Inwood was close behind with 48. Armstrong shot a 52 and Holdsworth shot 56.

The individuals keep improving as the season is finishing up but they need a little more consistency in their play, said coach Cheryl Vogel.

Also playing varsity were Foytik with 60 and Tina Wiese with 73. Playing J.V. were Jennifer Saarinen, Amelia Botsford, Shannon Stanley, Rachel Mead and Megan Morgan.

The overall team record is now 6-7. The team has three more matches and regionals next week and the league meet the following Thursday.



—Boilermakers at The Grill—

Purdue softball players Kimberly Dennis, Nicki Manducca and Jacki Crawford—a 1994 Chelsea High School graduate, and 1995 CHS graduate and Chelsea teammate Nicki Plasecki pose during dinner at the Common Grill April 16. The team recently visited Chelsea while waiting to play the University of Michigan.

## Boys Track Runs By Rival Dexter

By Jon Royce  
Special Writer

There is something about the cross-county rivalry between Chelsea and Dexter that gets these respective athletes' adrenaline pumping.

Tuesday, May 7 was no exception. The Bulldogs boys track team slipped its leash and nipped the Dreadnaughts, 74-63.

Chelsea had a deluge of personal bests (indicated by \*). Eight athletes pushed themselves past previous limits to give the team the extra boost it needed to achieve its first SEC victory.

Two key runners were Jesse Wiese and Deacon Holton. Wiese got second in the 300 hurdles with a time of :45.9\*, edging out a Dexter runner. Holton earned personal bests in both the 800 run, where he placed second, 2:11.6 and the mile run, where he got third, with a time of 4:54.

Wiese and Holton were named Athletes of the Day by Coach Pat Clarke and Coach Eric Swager.

### Field Events

Shot put: Eric McCalla 1st, 42'-4; Joe Barkman 3rd, 37'-1\*.  
Discus: McCalla, 2nd, 118'-1  
Long jump: Mark Hand, 1st, 19'-5½\*; Bryan Bloomsaat, 3rd, 17'-

High jump: Mike Holloway and Hand tied for 3rd, 5'-

Pole vault: D. Tracy, 1st, 13'

### Running Events

110 high hurdles: Chris Dronen 2nd, :16.9

100 dash: Jim Irwin, 1st, :11.7; Tom Irwin, 2nd, :11.8

800 relay: J. Irwin, T. Irwin, Holloway, Hand, 1st, 1:36.4\*

400 relay: J. Irwin, T. Irwin, Hand, Tracy, 1st, :46.7\*

400 dash: Holloway, 1st, :54.1; Bloomsaat, 3rd, :55.2

300 hurdles: Dronen, 1st, :43.8\*

200 dash: T. Irwin, 1st, :23.7; J. Irwin, 2nd, :23.7

3200 run: Aaron Ruhlig, 3rd, 11:08

1600 relay: Tracy, Jake Hurst, Bloomsaat, Holloway, 1st, 3:43.2\*

The Tecumseh Indians defeated the Bulldogs 69-45.

Despite the loss the team continued to build on their previous performances. Nine athletes gained personal bests. These individual accomplishments, however, were not enough to lift the team to victory.

McCalla flung his way to second place in the discus,

with a throw of 122'-6".

Rob Frayer leapt to new heights, earning third place honors in the pole vault, with a jump of 10'-6". Dronen and Matt Kennedy high-stepped their way in the 110 hurdles to first and third place, respectively with times of :16.1\* and :18.1\*.

Kennedy also earned a personal best in the 300 hurdles, :45.2\*.

The 800 relay sprinted their way to first place, running a 1:35.7\*.

Holton worked his way to third place in the 1600 meter run with an economical time of 4:53.4\*.

The Irwin brothers, along with Hand and Tracy galloped into second place in the 400 relay for a time of :46.5.

Holloway and Bloomsaat gasped their way to second- and third-place finishes in the 400 dash with times of :53.2\* and :55.2\*.

### Field Events

Shot put: McCalla, 1st, 42'-

11; J. Barkman, 3rd, 38'-4"

Long jump: Hand, 2nd, 20'-

3½"

Pole vault: Tracy, 1st, 13'

### Running Events

100 dash: J. Irwin, 2nd, :11.5;

T. Irwin, 3rd, :11.8

300 hurdles: Dronen, 2nd, :44.7

800 run: Holton, 2nd, 2:11

The 200 dash, 3200 run, and the 1600 relay were canceled due to adverse weather conditions.

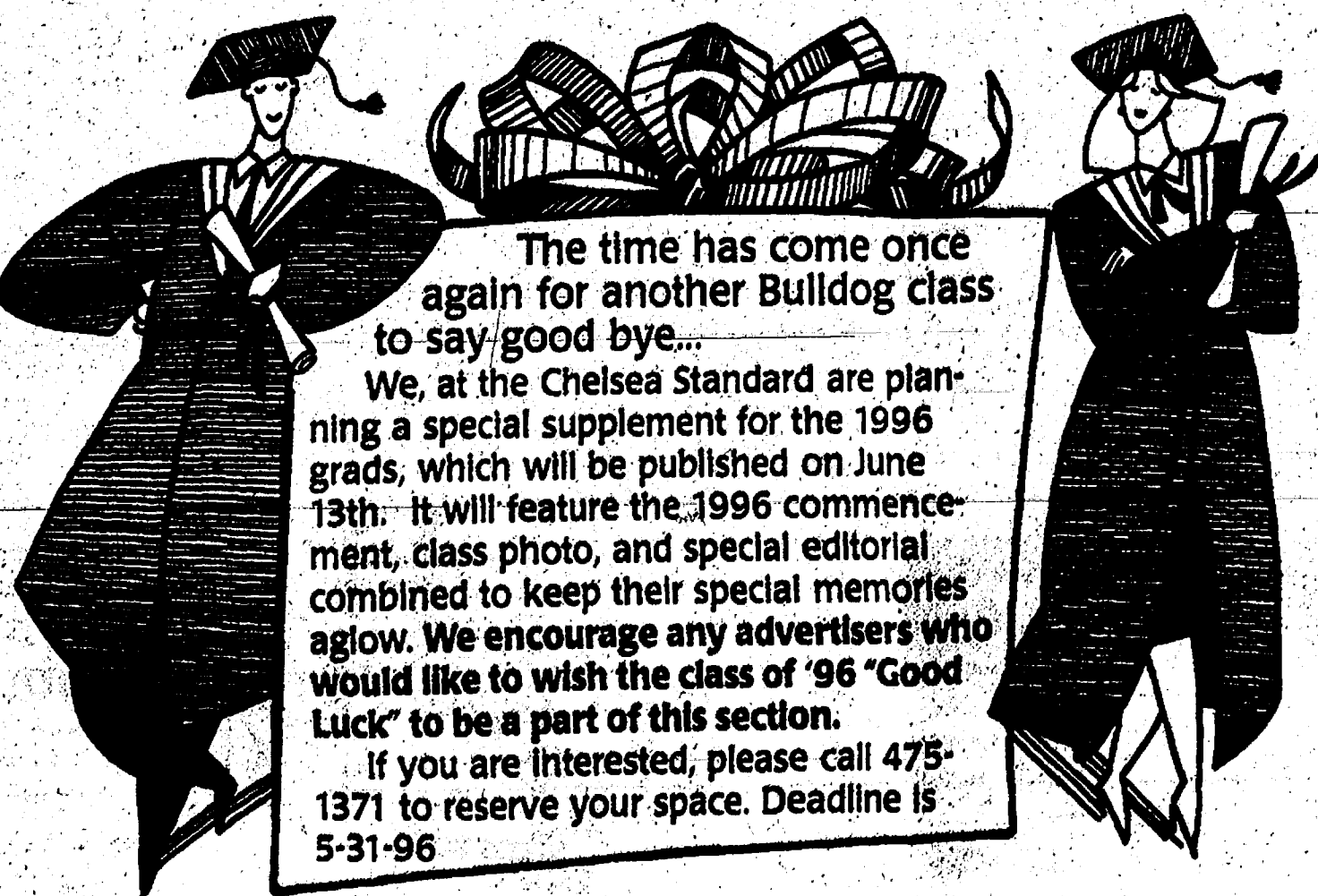

Sylvan Township will be sponsoring a Spring Pick-Up. The funding for this is provided through the distribution of Solid Waste Funds. The funds distributed to Sylvan Township are based in part on the population of the Township outside the Village limits; therefore, the collection will be limited to residents outside the Village limits.

You MAY bring:

- All Appliances\*
- Water heaters
- Electric tools
- All kinds of metals
- Vehicle batteries
- T.V.'s
- Household furniture
- Bed springs and mattresses
- Tin cans
- Glass
- #1 and #2 plastic
- Newspapers, magazines, cardboard

Do NOT Bring:

- Fencing
- Building materials
- Brush, shrubs, etc.
- Tires
- Paints, oils, etc.

\*Due to the limited funds available and the cost to remove from from refrigerators, freezers and air conditions, it will be necessary to limit the number of those type units per household to three.

**SYLVAN TOWNSHIP**  
G.H. Dresselhouse, Supervisor

May 9-18

**ROBERTS GLASS**  
475-5811

**Windshield Repair**

**and Replacement**

610 E. Industrial  
Chelsea-Dexter Road  
Chelsea

AUTHORIZED  
**PPG**  
DEALER



## WCC To Honor Elvira Vogel On Saturday

Commencement at Washtenaw Community College this month will honor a local citizen who has dedicated her life to providing academic opportunities for everyone in Washtenaw County.

Elvira Vogel of Manchester will receive the WCC 1996 Award of Merit during commencement exercises Saturday, May 18.

The award, the highest honor bestowed by the college for exemplary service, recognizes a local citizen who has made outstanding contributions to the development and advancement of WCC as a comprehensive institution. It also underscores Vogel's dedication and devotion to the idea of education for all people, an apt description of her life's work.

Elvira Vogel's association with WCC began over 30 years ago when she joined other community leaders to charter the college. Over the years she has served on a number of WCC committees including mortgage committees, the 1975 Residential Search Committee, and the WCC Manchester Advisory Committee.

She has also been a champion of special education and continues to be an advocate for students with special needs. For 31 years she served as a member of the Washtenaw Intermediate School District Board of Education before retiring in 1989. She began her tenure on the board in 1958 when she completed the term of former board member Horace Whitney. She went on to be re-elected to five, six-year terms, serving in every capacity from trustee to president.

While a member of the WISD board, Vogel also served on the board of Directors of the Michigan Association of

School Boards. Among her many MASH assignments, she served two years as chair of its Education and Curriculum Committee and chair of its Inservice, Conference and Seminar Planning Committee. She also was a member of the School Improvement Council and the Chapter I Committee. Her lifelong dedication to education was recognized in 1992 when the Washtenaw Intermediate School District Board named the new WISD Conference Center in her honor.

When she was not attending the board meetings, Elvira Vogel worked with many local services agencies, including the American Red Cross and the Washtenaw United Way.

The Manchester High School Building Committee, the Manchester United Way Drive and various committees of the Manchester Fair Board have also benefited from her tireless energy and support. Vogel set a precedent when she became the first woman to serve on the governing board of her local church, United Church of Christ conference committee.

Her commitment to her church was recognized in 1990 when she received the Michigan Women's Fellowship Woman of the Year Award sponsored by her church organization.

Over the years, Elvira Vogel's enthusiasm for WCC has taken her into the classroom where she and her husband, Lou Vogel, continue their studies and reinforce their belief in lifelong education. Vogel recently shared her experiences with WCC staff when she addressed them as keynote speaker of the 1996 Employee Recognition Luncheon.

Dexter



—Magic Show Held at Bates—

Bates Elementary School third-graders performed a magic act for fellow second grade students April 30. The performance culminated their study of magic, which included learning about optical illusions and science that can be used to create magic. The activities were part of their regular curriculum and were also enriched by a grant from the Washtenaw Intermediate School District. Professional development money was given to art teacher Roberta Price and third grade staff to encourage team-teaching and planning for integrated learning.

## Temporary Alcohol Ban Set At Metroparks

There will be an alcohol ban enforced at some of the Metroparks until the middle of June. Time and dates will be posted at each park. For further information contact your local Metropark office.

"The alcohol ban is in effect to curtail some of the problems that we have experienced with

groups gathering in the parks during spring for end-of-school parties," says William P. Sherman, HCMA director.

At other times of the year, beer and wine are permitted in the Metroparks except in designated areas such as beaches, pool areas and interpretive facilities.

## Custom Rugs Inc.

### SPECIAL

Serger • Binding  
\$1.00 Ln. ft.

Area Rugs Repairs • Fringe

15% Off

Call for an appointment.

(313) 475-5784

10876 Jackson Rd. • Dexter, MI 48180  
(Between Dancer and Lima Center)



## Construction Workers Nurses, LPNs, EMTs, Paramedics

Part-Time Careers Are Available in the

### Naval Reserve

**NO BOOTCAMP!!**

Educational & Retirement Benefits

• Call Today to See If You Qualify

**1-800-633-3209**



## Peter M. Young Custom Builder

• New Homes • Remodeling • Basements • Kitchens  
• Additions • Siding • Bathrooms • Roofing

**475-7866**

Gregory, Mich.

State License #079558

## Book Crafters Names Top Employee

BookCrafters' Michigan Division employees recently chose Jane Marris as their May Employee of the Month. Affectionately known as Queenie, Jane moved to the United States 11½ years ago from England. For the past 5½ years Jane has worked at BookCrafters'.

Jane has operated the drill, the shrinkwrap, and the tab equipment. Presently, she serves as an advance puller on first shift.

Jane and her husband, Eddie, live in Chelsea with their daughter, Kirsty; a dog, Trixie; a cat, Brownie; and four fish.

## COMMON MARKET & cafe

### Super Specials

Prices good May 16-22

Large Canadian

Walleye Fillets

\$6.99/lb.

Rich choice

Roast Beef

\$5.99/lb.

SAVE \$1

Beef Kabobs

\$5.99/lb.

SAVE \$1

Sweet Corn

4 for \$1

Pinconning

cheese

\$1.29

6 ounce package

Now in store!

Sugartown

Lump Charcoal

It's the best for grilling!

Flavorful, easy to light,

and it reheats!

clip & save valuable coupon! expires May 22

GREEN MOUNTAIN GRINGO

**SALSA**

save \$1 a jar

SEMI-ANNUAL

**WINE SALE**

10 OFF BOTTLES  
15 OFF CASES

ALL DURING MAY!

125 SOUTH MAIN, CHELSEA 313 475-7600  
HOURS: MON-THU 9-8 FRI-SAT 9-9 SUN 10-6



Micah R., 11/15/95

## Another Satisfied Customer.

At St. Joseph Mercy Hospital, we work hard to earn the trust and satisfaction of even the tiniest of our patients (not to mention their moms and dads). Maybe that's why our doctors have delivered so many babies at St. Joe's—more than any other place in Washtenaw County. And why, having practiced in the community for years, many of our doctors get to see them come back to visit their newborn brother or sister.

If you're pregnant or planning a new addition, see why St. Joe's in Ann Arbor sends home so many satisfied families. And now, we have a few more reasons to satisfy you: St. Joe's now accepts SelectCare HMO and PPO (plus Care Choices HMO and lots of other insurances). We also now have a certified nurse midwife on staff.

## The Baby Dept. at St. Joe's

For a free tour, information kit, preconception booklet or referral, call: (800) 231-2211

**MISSION HEALTH**  
ST. JOSEPH MERCY HOSPITAL, ANN ARBOR



# HOW TO TALK TO YOUR KIDS ABOUT DRUGS.

The best thing about this subject is that you don't have to do it well. You simply have to try.

If you try, your kids will get the message.

That you care about them.

That you understand something about the conflicts they face.

That you're there when they need you.

The alternative is to ignore the subject. Which means your kids are going to be listening to others who have strong opinions about the subject. Including those who use drugs. And those who sell them.

## ACCEPT REBELLION.

At the heart of it, drugs, alcohol, wild hairstyles, trendy clothes, ear-splitting music, outrageous language are different ways of expressing teen-age rebellion.

That's not all bad. Part of growing up is to create a separate identity, apart from parents – a process which ultimately leads to feelings of self worth. A step along that path is rebellion of one kind or another – which is to say rejecting parental values, and staking out new ones.

You did it. They're doing it. And that's the way it is.

The problem comes when kids choose a path of rebellion that hurts them, destroys their self worth, and can ultimately kill them.

That's the reality of drugs.

## DON'T GET DISCOURAGED.

When you talk to your kids about drugs, it may seem as though nothing is getting through.

Don't you believe it.

The very fact you say it gives special weight to whatever you say.

But whether or not your kids let on they've heard you, whether or not they play back your words weeks or months later, keep trying.

## START ANYWHERE.

"Have you heard about any kids using drugs?"

"What kind of drugs?"

"How do you feel about that?"



It's never too early to start.

"Why do you think kids get involved with drugs?"

"How do other kids deal with peer pressure to use drugs? Which approaches make sense to you?"

"Have you talked about any of this in school?"

However you get into the subject, it's important to state exactly how strongly you feel about it.

Not in threatening tones. But in matter-of-fact, unmistakably clear language:

"Drugs are a way of hurting yourself."

"Drugs take all the promise of being young and destroy it."

"I love you too much to see you throw your life down the drain."

## SOME DO'S AND DON'TS.

The do's are as simple as speaking from the heart.

The biggest don't is don't do all the talking. If you listen to your kids – really listen and read between the lines – you'll learn a lot about what they think. About drugs. About themselves. About the world. And about you. They'll also feel heard and that, too, is a step along the path towards self esteem.

There are other do's and don'ts: Don't threaten. Don't badger them. Don't put your kid on the spot by asking directly if he or she has ever tried drugs. They'll probably lie which undermines your whole conversation.

If you suspect your child is on drugs – there are all sorts of symptoms – that's a different matter. Then you've got to confront the subject directly.

In the meantime, just talk to them.

It's okay if you don't know much about drugs.

Your kids do.

But they need to know how you feel about the subject.

And whether you care.

For more information on how to talk with your kids about drugs, ask for a free copy of "A Parent's Guide to Prevention." Call 1-800-624-0100.

## PARTNERSHIP FOR A DRUG-FREE AMERICA

Sponsored by the Chelsea School District Student Assistance Program



## Dexter



—8th Grade Females in Technology—

Female in Technology students Danielle Roth, Nicole Leffler, Amanda Szymanski, Carmen Henry, Sara Steptoe, Sara Sipple and Noelle Poirer joined Mill Creek Middle School teachers Mollie Sharrar and Shawn Pollman at a conference held April 10 at the Washtenaw Intermediate School District. The eighth-graders spent the morning with Ann Arbor Architects Collaborative in downtown Ann Arbor. They were given some background information about choosing a career in architecture and were able to view some of the employees as they worked on different stages of their projects. The group finished off the morning with a tour of the firm's new office under construction.

## Better Business Association Warns About 'Bait'

Summertime is the perfect season to install your own pool. You can enjoy a cool swim or just sit next to it and get some sun. But pools are expensive, right? Well, perhaps not. Suppose you see an ad like this:

### Swimming Pool Clearance:

The Midwest's largest pool manufacturer must clear out \$1 million overstock of 1995-model above-ground pools. 31'x14' red-wood deck, filter, ladder, chemicals, cleaning kit. Only \$999. Ca. (xxx) xxx-xxxx.

Many folks in the Chelsea area see an ad like this and get excited that they can finally afford the pool of their dreams. But we caution that this deal might not be as good as it looks. It may be a classic "bait and switch."

You call the number and make an appointment for a salesman to visit your home. When he arrives, he shows you a couple of simple photos of a poor-quality pool and explains that the price in the ad covers just materials; labor to install

the advertised pool will be \$1,000 more. He also notes that these are not the highest quality pools; the plastic liners are thin and the materials are not that durable. Naturally you are disappointed, but he has a better idea. Confidentially, in the next few weeks his company is introducing a NEW model pool that is the highest quality you've ever seen. (He may even bring in a beautiful model pool from his car.) He then says that, for promotional reasons, his company needs to locate a few homes in our area to install the pool and write letters of recommendation. They can also bring others around to see your pool to help them sell. If you are willing to help, they'll give you a big discount—50% (or even more) off! That may bring your final price down to "only" 4 or 5 thousand dollars!

Naturally this is a far cry from the \$999 pool you expected.

Problem is, they make this offer to everyone. The \$999 pool is "bait"; all they want to sell is the expensive model. You may also discover by shopping around that the "big discount" is nonsense. Other local pool companies may be able to sell you a pool of equal or better quality for much less—and they'll be around long after these out-of-town promoters have disappeared.

Frankly, the most important factor when buying any swimming pool is the reputation of the seller. You can check our BBB report on swimming pool companies 24 hours a day by calling us at (810) 644-9100. If you experience this kind of misleading selling tactic, we want to know about it. Send us the details at: BBB, 30555

Southfield Rd., Suite 200, Southfield, MI 48076. Our office serves Chelsea and all other Washtenaw & Jackson Counties.

## Meuleman Earns Award

Emily Meuleman, R.N. C., M.S., nurse practitioner at the University of Michigan Chelsea Family Practice Center, received the prestigious Excellence in Nursing award in the Clinical Nurse IV, V, VI Category on Monday, May 6.

Each year the University of Michigan Hospitals honors its nursing staff by presenting Excellence in Nursing Awards at a ceremony held in UMH Ford Auditorium.

Meuleman, who joined the staff at the Chelsea Family Practice Center in September of 1993, completed her undergraduate degree in nursing at Nazareth College in Kalamazoo. She completed her master's degree in community health nursing and her nurse practitioner training at the University of Michigan.

Meuleman's continuing education, her clinical experience at the Chelsea Family Practice Center and the Chelsea Retirement Community,



Emily Meuleman

and her outstanding teaching abilities all contributed to her nomination for the Excellence in Nursing Award. At the Family Practice Center she provides health care services to adult patients and is actively involved with the development and delivery of services for older adults.

## Dexter Post Office To Collect Food For Needy

Again this year, the United States Postal Service has teamed up with the AFL-CIO and the National Association of Letter Carriers, in support of the National Letter Carriers Food Drive. Thanks to the enthusiastic support of postal employees and customers across the country, a record donation of 45 million pounds of food was provided for mil-

lions of needy families and individuals in 1995.

This year's food drive will be held on Saturday, May 11. Those wishing to donate non-perishable food items may drop the items off at the Dexter Post Office between 9 am and 3:30 p.m.

American Heart Association  
Fighting Heart Disease and Stroke

A stroke can change your life forever

THE TURN OF THE CENTURY LIGHTING CO.

• Victorian Lighting Specialists  
• Hundreds in stock along with hard to find lamp parts

116 W. Michigan Ave.  
Clinton, MI 49236  
517-456-6019

Call ahead for personalized service  
Open Sat. & Sun. 10-5  
Other times by chance or appointment

## Everybody's Science

By Sean Adams

A chemical scent from German cockroaches may be turned into a lure for baited traps, making the scent a new candidate for controlling this loathsome house pest.

Richard Brenner, a U.S. Department of Agriculture scientist, says the roaches produce the chemical, called an aggregation pheromone, in their rectal glands. They release it in their feces.

Brenner, an expert on roaches, is research leader of a USDA-Agricultural Research Service laboratory in Gainesville, Fla. Lab researchers and colleagues at the University of Florida

found that adding the pheromone to the area around the bait increased by more than 50 percent the number of roaches entering a trap.

An extract of the pheromone "has potential for boosting the effectiveness of roach traps," says Richard S. Patterson, an ARS entomologist, now retired, who worked on the study—the first to test this pheromone as a cockroach lure.

Brenner says the research could lead to a company developing the pheromone into a commercial product. (Agricultural Research Service, U.S. Department of Agriculture).

313-428-8836  
1-800-219-2100  
Serving you since 1972

**R.D. Kleinschmidt, Inc.**

We build our reputation around your home.

ROOFING • SIDING • GUTTERS  
• Shingles & Flat Roofs  
• Siding & Trim  
• Seamless Aluminum Gutters  
• Replacement Windows

19860 Sharon Valley Road • Manchester

## Farm Bureau Facts

Consumers need not worry about food price inflation resulting from the recent surge in corn prices. The highest corn prices in recent memory have triggered consumer concern over the impact the prices will have at the grocery store. However, the farm value of a commodity going into a finished product at the retail level is very small, especially in the grain area.

Americans today are still eating lots of potatoes, but the way they are eating the potatoes has changed. They are turning away from fresh potatoes that are boiled, baked and mashed and consuming more potato chips and French fries. In 1973, Americans were eating about 52 pounds of fresh potatoes per person per year. That amount has now dropped to 47 pounds.

Dairy farmers may soon be turning to radio technology to help keep tabs on their cows. In a recent study, a computer was able to identify cows automatically as they left the milking parlor more than 99 percent of the time by reading a radio signal from a tiny transponder in ear tags worn by the cows. The electronic tags could be linked to electronic feeders to more closely control nutrition and to milk meters to closely monitor pro-

duction. Scientists think that pigs grunt and oink in order to get the attention of their large litter of baby pigs. Pigs can give birth to as many as ten babies at a time. Other studies show that male pigs have a rhythmic snort designed to attract female pigs.

Tomatoes are a leading source of vitamin C in our diet, simply because we eat so many. A 4-ounce tomato has 39 percent of the recommended daily amount of vitamin C, only 26 calories and less than a gram of fat.

A diet rich in fish oil and low in Vitamin E stops the parasite that causes malaria, according to researchers at the Department of Agriculture. That's encouraging news because the malaria parasite is becoming more resistant to antibiotics and is a severe public health problem in some tropical climates.

Watermelon are 92 percent water and 8 percent sugar, which means they don't have a lot of nutrients. Instead of throwing out the seeds, you can roast salt and eat them. The seeds, however, are high in calories and fat.

Sterilizing food by running an electric current through it could revolutionize the food

processing industry. The process is called ohmic heating, and it increases a food's temperature much faster than conventional processing, resulting in a fresher-tasting product.

Cold damages tomatoes, so don't store them in your refrigerator. To speed the ripening process of under-ripe tomatoes, put them in a paper bag with an apple or banana. The ethylene gas released by the apple or banana will hasten the process.

American beekeepers operate more than three million honey bee colonies. Ninety percent of all beekeepers are hobbyists with fewer than 25 colonies. Honey bees are vital to U.S. agriculture, contributing an estimated \$10 billion each year in pollination services, much of it free in return for honey.

Give us a ring to place a Classified Ad  
475-1371

Norris Gutters

Where Satisfaction Comes First FREE ESTIMATES

RON NORRIS  
Owner  
Locally Owned

429-3345  
800-787-7175

SEAMLESS ALUMINUM GUTTERS  
Residential • Commercial  
ASSORTED COLORS • REPAIR WORK  
2 YEAR WORKMANSHIP WARRANTY

All Interested Persons are Invited to Attend the Meeting of  
**North Lake Cemetery Association**  
**Monday, May 20, 1996**  
**7:30 p.m.**  
North Lake Methodist Church Educational Building

Let Active One Construction make your dreams come true!

• Additions • Gutters • Sun Rooms  
• Kitchens • Garage Doors • Windows  
• Baths • Roofing • Reconstruction  
• Siding/Trim • Patio Enclosures • Copper Roofs

Call for your personalized showing • 994-0220

Active One Construction Company  
License-210092103  
Owned by local Salsie residents

**PUBLIC NOTICE**

Large wood barn and attached pole shed to be moved or salvaged. Chelsea School District seeks someone to remove by 7/15/96 the wood barn and attached pole shed located on the New High School property, east of Freer Road, directly across from the Current High School parking lot. Interested parties should contact Ron Livengood, Operations Manager, Chelsea School District, 475-2344, by May 24, 1996.

SCHULTZ BOTTLED GAS AND APPLIANCE

Residential • Commercial • Retail

Prompt Service

We own and operate our own bulk plant. Family owned and serving the area since 1939.

Mon. - Fri.  
8:30 - 5:30  
Saturday  
8:30 - 12:00

(313) 439-1503  
1-800-882-5546  
(U.S. 23) to Milan, 1115 Dexter St.

Bottled Gas.

Give a gift that lasts all year long!  
A subscription to your local newspaper

## The Chelsea Standard THE DEXTER LEADER

Yes, I want to subscribe to:

Fill out this form and return with your payment to: Chelsea Standard/Dexter Leader, 101 N. Main St., Chelsea, MI 48118.

Name \_\_\_\_\_

Address \_\_\_\_\_

City \_\_\_\_\_ Zip Code \_\_\_\_\_

Subscription rates are \$20 per year. 6 month subscriptions are available.



## Continental To Provide Phone Service

Continental Cablevision, which owns cable systems in the Chelsea-Dexter area, has begun the licensing process which will bring true choice to local telephone service for both residential and business customers. Continental is the first cable operator in Michigan to take this step toward utilizing the expanded telecommunications capabilities of today's cable technology.

Continental filed an application with the Michigan Public Service Commission (MPSC) to provide local exchange services in 44 communities in southeast and central Michigan, including Scio Township, with potential service to more than 485,000 homes.

As Continental rebuilds its cable system, service will be provided using the same high-capacity hybrid fiber optics/coaxial cable networks that provide television services to Continental customers.

"For virtually the first time since the invention of the telephone, individuals and businesses will have a choice in who provides them with local telephone service," said Bill Black, Continental Cablevision's director of corporate affairs.

"Competition in long distance service has resulted in substantially improved services and lowered costs. We have no doubt competition in local phone service will provide the same benefits."

The application to the MPSC requests approval for service to communities in Wayne, Oakland, Macomb, Washtenaw, Livingston, Jackson, Ingham and Eaton counties. Ultimately Continental hopes to offer local telephone service in all communities it serves with cable television.

## Computer Course Offered at WCC

Washtenaw Community College's Business and Community Services is offering eight non-credit computer courses this June. In addition to the Maintaining-Upgrading PCs and Access 2.0 (beginning and intermediate) courses, introductory training is available in computer literacy, Microsoft Windows, and the Internet. Intermediate courses in Word 6.0 and Excel 5.0 are also available.

Individuals 65 years of age or older prior to the semester of enrollment and residents of Washtenaw County are eligible for an Emeritus Scholarship. This means that they may register for the computer courses without paying tuition provided the prerequisites are met. Book charges are not included in the scholarship.

For meeting dates, times and fees, call (313) 877-5016 or (313) 973-3616.

## Chapter Installs New Officers

Washtenaw County Chapter 310, Vietnam Veterans of America recently installed new officers and Board of Directors.

Sworn in were Ray Boggs, Jr., president; Jim Shephard, vice-president; John Kinzinger, secretary; Richard Totten, treasurer; and Bill Gibson, sergeant-at-arms.

New Board of Directors are Bill Lowe, Richard Knight, Jim Corby, Richard Price and Milt Wood who join Ron Henley, Dave Martinez and Don Meabon already seated on the Board.

The purpose of VVA includes improving the condition of the Vietnam-era veteran and their families, and to conduct research on a non-partisan basis pertaining to matters affecting the Vietnam-era veteran. VVA's Founding Principle is "Never again will one generation of veterans abandon another."

Vietnam Veterans of America is open to all veterans who served in Southeast Asia at any time and to veterans who served in the military during the war years of Jan. 1, 1950 to May 7, 1975. Anyone else may join as an associate member. Interested parties may call 666-0582.

Give us a ring to place a Classified Ad 475-1371



Melvin Stephens of Chelsea shot this turkey north of the village on Wednesday, May 8. The bird weighed 25.5 pounds and had a beard measuring 240 mm.

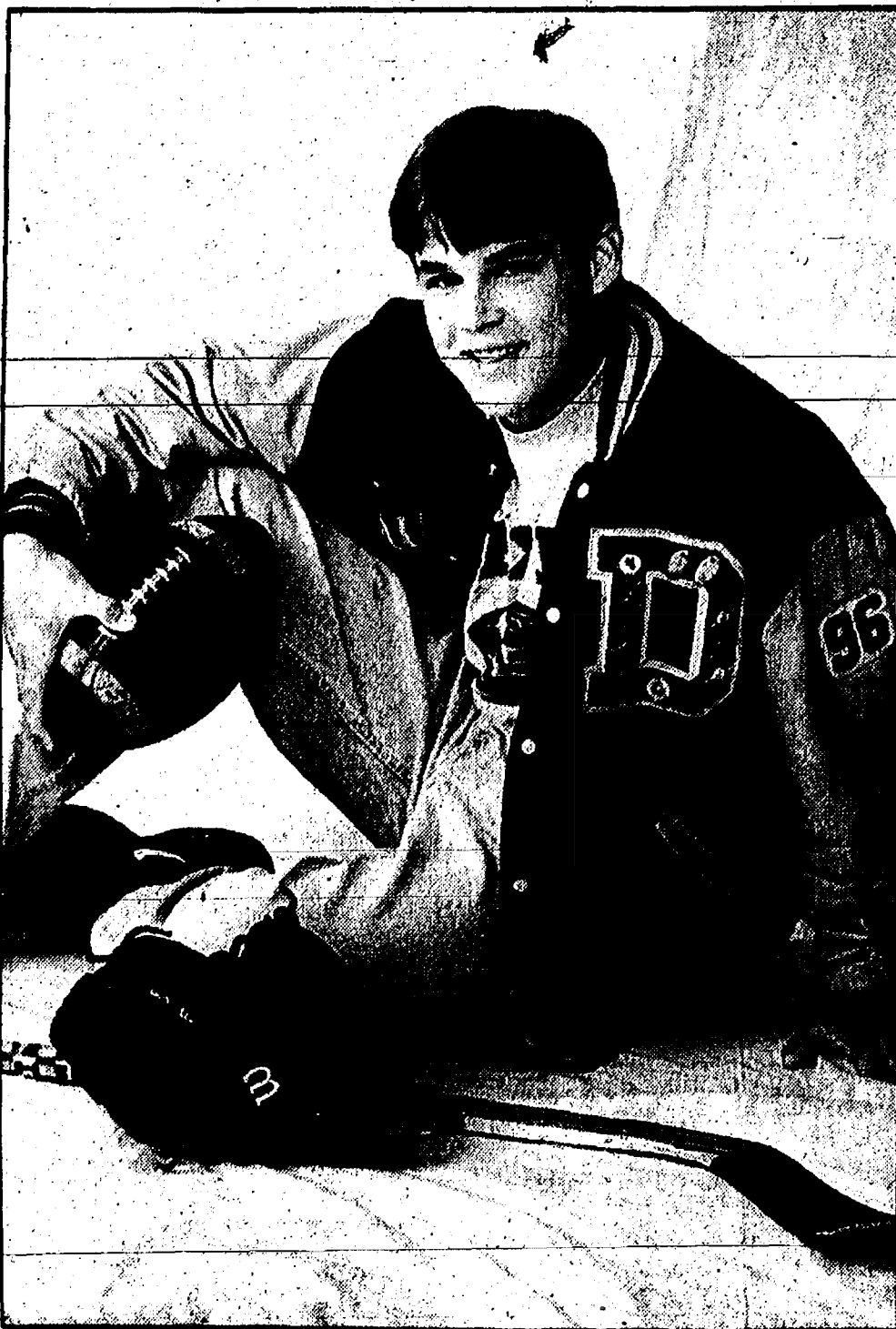

COACH'S AWARD: Kurt Wilson (11), a four-letter varsity player on the Dreadnaught hockey team, received the Coach's Award at the team's recent banquet. Wilson received the award for his performance and dedication to the hockey club.

## Free College Admission Seminar Set

The Princeton Review is providing free College Admissions seminars in Birmingham and Ann Arbor on June 4 and June 12, respectively, from 7 p.m. to 8:30 p.m.

This service is offered to high school students and parents of the community to make the whole college admission process clearer for everyone involved.

The seminar is 90 minutes long and will cover topics related to the college admissions process. Also discussed will be the differences and similarities between the SAT and ACT as well as some basic strategies for taking standardized exams.

For more information call (313) 663-2163 or (800) 2 REVIEW.

**Michael P. McCarthy**  
Painting  
Wallpapering  
Interior • Exterior  
Licensed - Insured  
313-426-5510

## Republican Kirk Tabbey Announces Bid For County Prosecutor Post

Republican Kirk Tabbey has announced his candidacy for the office of Washtenaw County Prosecutor. A Washtenaw County resident for 12 years, Tabbey and his wife, Ilona, currently live in York Township.

Tabbey began his prosecutorial career in 1983, under retired Washtenaw County Prosecutor William F. Delhey, after spending two years in private practice. Since 1993, Tabbey has been an Assistant Prosecutor in Jackson County, and is currently that office's chief trial attorney, and heads the white collar crime unit.

Tabbey recently authored Computer and Telecommunication Fraud bills for the Michigan House of Representatives. Since 1990, Tabbey has been a legal consultant for the Michigan Computer Crime Task Force and has been an instructor for the United States Department

of Justice and United States Department of Treasury.

Tabbey says his foremost concern is the condition of the justice system in Washtenaw County. Tabbey wants to have a prosecutor's office which vigorously prosecutes all criminal offenses and all criminal offenders, but at the same time treats all participants in the system fairly. Tabbey says he strongly believes that the prosecutor's office must protect the rights of victims and witnesses who are thrust into the system unwillingly, and who are too often overwhelmed by the process.

Full cooperation between the prosecutor's office and law enforcement agencies is something which Tabbey says must occur in order for the public to be best served and protected from crime. This cooperation is especially critical to Washtenaw County as the problem of gang violence continues to grow. Tabbey says he is greatly concerned about the increasing criminal involvement of very young children, and believes that there must be early intervention by law enforcement and the juvenile court system, if the problem is going to be curbed.

Tabbey says his technological

expertise is fundamental to developing innovative methods of prosecuting gang related crimes, as it becomes ever more frequent for law enforcement to discover criminal enterprises set up with advanced communication and computer systems. This problem is not limited to gangs and traditional white collar criminals, but extends to problems like transmission of child pornography over the Internet.

Technological advances also effect the investigation of crime, and Tabbey would take advantage of available state grants to obtain a reduced price on videotaping equipment which could be utilized by all local law enforcement agencies when interviewing young sexual assault victims.

## Ann Arbor Stamp Club Sets Meeting

The Ann Arbor Stamp Club will hold its monthly meeting on Monday evening, May 20, beginning at 7:30.

Various members of the club will present short show-and-tell programs entitled "What I Collect and Why"—using examples from their own stamp collections.

There will also be an auction sale of inexpensive US and foreign stamps.

The meeting is in the Salvation Army building, located at the corner of west Huron Street and Arbana Drive in Ann Arbor. The meeting is open to the public and there is no admission charge.

## Earlier Deadlines For May 30 Edition

Advertising and copy deadlines for the May 30 edition of The Chelsea Standard and The Dexter Leader have been changed due to the May 27 Memorial Day holiday.

All advertising (including classified advertising) and editorial copy should be submitted to our office no later than 5 p.m. on Friday, May 24. Thank you for your help.

**OPEN**  
Mon.-Fri. .... 8 a.m.-11:30 p.m.  
Sat. .... 9 a.m.-11:30 p.m.  
Sunday  
12 noon-9 p.m.

**Suds 'n' Stuff**  
Party Store  
NEW!  
Packaged Liquor Dealer

BEER • WINE • GROCERIES  
INSTANT LOTTERY

Ann Arbor St. at Baker  
Dexter  
next to Cottage Inn at the Gazebo  
Ph. (313) 426-2681

## TUPPERWARE

To Buy or Sell  
or Receive a New Catalog  
Call  
**Sandra L. Milazzo,**  
Mgr.  
**(313) 475-7666**  
FORTUNE ENTERPRISE  
(517) 783-2758

## JAMES BARRY

ACCOUNTANT & TAX ADVISOR

TAX PLANNING AND RETURN PREPARATION  
COMPLETE ACCOUNTING AND TAX SERVICES  
INDIVIDUALS, PARTNERSHIPS AND CORPORATIONS  
NOTARY PUBLIC

9412 HORSESHOE BEND  
DEXTER

TELEPHONE 426-2395  
DAY OR EVENING APPOINTMENTS

## No matter

Who you are . . . someone  
does care



## LENOX BUILDING CO.

Professional Home Builder

Your Plans or Ours

Ready for Spring Start

Please call:

(313) 426-2592

## HOUSEHOLD AUCTION

FURNITURE • LAWN TRACTOR

Auction at 353 Washington St., Chelsea, MI

M52 to Park Street east to Madison turns into Washington or Freer Rd. to Washington

Friday, May 24, 1996 at 11:00 a.m.

Duncan Phyte table & 6 needlepoint chairs, buffet & corner china cabinet, ladies desk chair w/needlepoint seat, antique brown marble top commode, maple spindle back double bed complete, drop leaf table w/turned legs, maple double bed complete, bow front chest of drawers, 2-barrel back chairs, occasional chairs, mahogany knee-hole desk, quilt top, oak stool, round oak top dining table & 2 chairs, small appliances, pots & pans, cedar chest, silver tray, candy dish, lamp table w/turned legs, table, lamps, older sewing machine, lawn chairs, window air conditioner, step ladders, garden tools, aluminum extension ladder, wheel horse 208-458 lawn tractor w/leaf vac, Toro S-620 electric start snow blower, hand tools, more items not listed.

Owner: Mrs. Derwood Prochnow

BRAUN & HELMER • 665-9646 • 994-8309

## SALES, INSTALLATION, & SERVICE

Furnaces Boilers Air-Conditioners

**Koch & WHITE**  
Heating & Cooling

Established Since 1934

Carrier  
We're The Inside Guys.

PROFESSIONAL PEOPLE  
QUALITY PRODUCTS

PERSONAL SERVICE

Save Up To 40% On Your  
Cooling Bills!

- Remember last summer? This season could be just as bad, so don't take a chance on a cooling system breakdown!
- Replace that old air conditioner now with a new, high-efficiency Carrier Synergy 2000.
- Save \$200 on the purchase price.
- Save up to 40% on your cooling bills.
- Call us today for details.

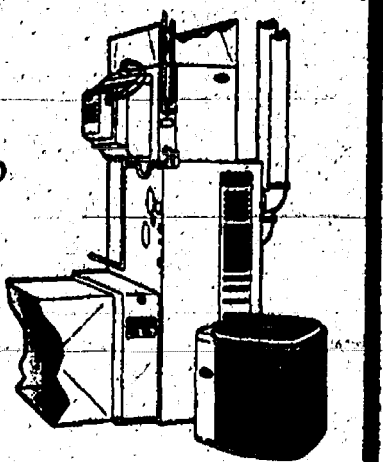

Carrier

2608 W. Liberty, Ann Arbor

663-0204

## Take A Load Off Your Back!

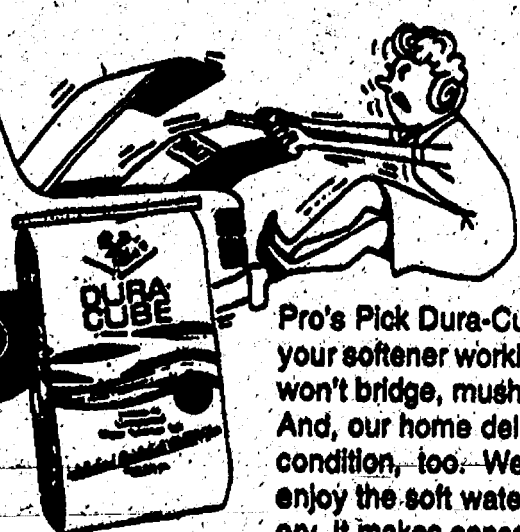

With Home Delivery

Pro's Pick Dura-Cube® Water Softener Salt keeps your softener working in top condition. Dura-Cube® won't bridge, mush or foul expensive valves. And, our home delivery will keep your back in top condition, too. We do the hard work and you enjoy the soft water. Call us today for home delivery. It makes sense!

Call Us Today  
For Home Delivery!

**Water Softener Hospital**  
731 W. Michigan Ave., Saline  
313-429-5070

We Service All Brands • Open Mon.-Sat.





The Festival of the Lambs Carnival will open again this year on May 23. Pictured is the carnival from last year's Festival.

## 'Festival Of Lambs' Begins May 23

The "Festival of the Lambs" will be held at Our Savior Lutheran Church at 1515 S. Main Street in Chelsea from May 23 through May 27.

The festival will feature rides, games and food provided by Arnold's Amusements. Proceeds from the festival will be used to meet expenses of the pre-school which opened last fall.

The licensed preschool program has been expanded for the 1996-97 school year to include Monday/Wednesday/Friday a.m. and p.m. four year-old classes and a Tuesday/Thursday a.m. three year-old class.

The school's curriculum includes developing children's intellectual powers, social abilities, emotional and spiritual growth. Attention is given to helping students learn about themselves and their world, developing a love of learning, life, people and God.

Registrations are being accepted and classes are filling. Applications may be obtained by calling 475-1404 between 9 a.m. and noon or during the Festival at the playground gate.

There is no admission fee for the festival. Donations are welcome and can be given at the gates. Parking will be available for \$1 per car.

Hours of the festival are scheduled for Thursday, May 23 from 5-9 p.m., Friday 5-11 p.m., Saturday noon to 11 p.m., Sunday 1-6 p.m. and Memorial Day noon to 6 p.m.

## County Parks Offer Registration For Camp

Washtenaw County Parks and Recreation Commission has announced that there are still a few openings available in the summer day camp program.

The camp is held at the County Recreation Center for all youth ages 5-11 years.

There are eight weeks of camp available, and parents may register for one or more weeks up to four weeks per child.

The weekly fee of \$70 includes a t-shirt, beverages, and all activities including one free weekly visit to Rolling Hills Water Park (with transportation provided, weather permitting) and other special events. The daily schedule includes arts and crafts, games, sports, swimming, nature programs and more.

If desired, before and after care, between 8:15 a.m. and 4:30-5:15, can be arranged without any added cost. All eight weeks of June 17th through August 5th have some openings available. The week of July 4 also has a reduced rate due to a four day session.

The County Recreation Center is located in the heart of Washtenaw County at 2960 Washtenaw at Platt Road, Ann Arbor. If you are interested in having your child attend day camp, you may stop by and pick up an application, or you may call the Recreation Center at 313-971-6337 and ask for Karen. She can advise on availability and send out the necessary paperwork.

## Lecture On Raising Children Slated

How do you live with a child who can feel the "seams" in tube socks and refuses to wear them or screams for 45 minutes because you cut his toast in triangles when he was expecting rectangles?

How do you discipline a child who refuses to take "no" for an answer and seems to know the perfect trigger to "push your button?"

What do you do when his teacher tells you he's having difficulty listening in class because he's watching the trucks outside of the window?

Join Mary Sheedy Kurcinka, family educator and author of the best selling book *Raising Your Spirited Child* on Sunday, May 19 at 1:30 p.m. for the First Annual Ellwood Community Lecture and discover what makes kids spirited.

The free lecture sponsored by the University Center for the Child and the Family at the University of Michigan will focus on the spirited child — often called "difficult" or "strong-willed." Learn discipline techniques that work and most importantly, share a sense of appreciation for the joy and excitement of life with the spirited child.

Parenting the spirited child can easily overwhelm parents, leaving them feeling frustrated and inadequate. Spirited kids are by temperament more intense, sensitive, perceptive, persistent and uncomfortable with change than the average child. Mary Sheedy Kurcinka

## Advertisers Please Help Us

The DEADLINE for display advertising for The Chelsea Standard and The Dexter Leader

is

5 p.m. on Monday

We need all copy and artwork by that time in order to produce your ad for the next edition.

## Blocking System Thwarts Customer Caller ID Option

Telecommunications technology has made it possible for anyone using a telephone equipped with Caller Identification (Caller ID) to see the telephone numbers and subscriber names of incoming calls made from anywhere in the country including private and unlisted numbers.

Here's how to protect yourself:

•Dial \*67 before dialing any telephone number to block the called party from seeing your telephone number. If you have a rotary telephone, dial 1167. Blocking does not interfere with a caller's ability to connect to a dialed number.

Are all calls protected by blocking?

You may be unable to block calls, using \*67 or 1167, made to:

—800 or 888 Toll Free Numbers

—Emergency Lines.

Who should you contact about Caller ID questions or problems?

Consumers should contact their local telephone company.

For information on other telephone issues contact the Michigan Public Service Commission at 1-800-292-9555.

However, telephone companies have been mandated, by federal actions, to protect the privacy of the called and calling party. Telephone companies are required to make available a free, simple and consistent per call blocking system to customers. Blocking prevents a caller's telephone number from appearing on the called party's Caller ID device.

There are a few steps you can take if you don't want your telephone number made available on calls you initiate.

## NOTICE OF PUBLIC HEARING REZONING REQUESTS VILLAGE OF DEXTER PLANNING COMMISSION

Pursuant to Michigan Public Act 207 of 1921, as amended (City and Village Zoning Act), a notice is hereby given that the Village of Dexter Planning Commission will hold a public hearing at 7:30 p.m., Monday, June 3, 1996 for the purpose of considering the following rezoning:

1. From R1A (Large Lot Single Family) to R1B (Small Lot Single Family) of approximately 62 acres owned by Greg and Roger Fricke. The proposed rezoning is located Northwest of Dexter Village, northeast of Dexter-Pineknay Rd.
2. From VC (Village Commercial) to R1B (Small Lot Single Family) for 7,800 square foot parcel owned by Gary Gochanour located at 7890 Forest Street.

The proposed changes are available for public inspection at the Village Zoning Office, 2nd Floor First of America Building, 8123 Main Street, Dexter, during regular business hours. Written comments concerning the proposed Zoning Map change may be submitted to the Village Hall at the above-mentioned location prior to the hearing. Sign language interpreter, or other assistance, provided upon request to the Clerk, at least 72 hours in advance of the meeting. All minutes of meetings are available at Village Hall.

The hearing will be held at the First of America Building, 8123 Main Street, Second Floor Meeting Room, Dexter, MI 48130.

Donna Fisher, Clerk

May 16

## Dial-A-Garden

Dial-A-Garden, a service of the Washtenaw County/Michigan State University Extension Service, is a system of pre-recorded gardening messages.

As of April, Dial-A-Garden has a new format, one which allows callers with a touch tone phone to select which message they wish to hear.

The Dial-A-Garden messages are changed monthly. To contact Dial-A-Garden, call 971-1129. Enter the 3-digit information code listed below. Persons with a rotary phone should call 971-0079 and hold on the line for operator assistance.

To speak to a Master Gardener, call 971-1058. Monday through Friday, 9 a.m.-noon and 1 p.m.-3 p.m.

May 1996  
101 Boxelder bugs  
102 Hardening off transplants  
103 Lawn grub lifecycle  
104 Control of lawn grubs

105 After bloom care of hardy bulbs  
201 Crabgrass control  
202 Pruning needed evergreens  
203 Moss in lawns  
204 Flower pollination  
205 Compost  
301 Controlling pine sawfly  
302 Apple scab  
303 Lake front lawns  
304 Growing groundcovers  
305 Staking perennials  
401 Flowers for dry gardens  
402 Cutworms  
403 Controlling elm leaf beetle  
404 Lawn fertilization  
405 Controlling mosquitoes  
501 Flowers for shady areas  
502 Growing tomatoes  
503 Moles  
504 Cabbage insects  
505 Growing beans  
601 The Master Gardener program  
602 Soil testing  
603 Build up the soil  
604 Black walnut toxicity  
605 Insect and disease diagnostic service

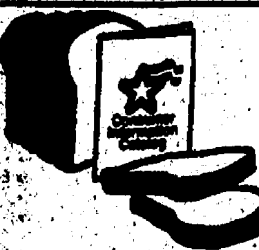

## The Greatest Thing Since Sliced Bread

Our free Consumer Information Catalog lists more than 200 free and low-cost government booklets that are helpful and practical. To get your free copy, send your name and address to:

Consumer Information Center  
Department GT  
Pueblo, Colorado 81009



## RIDING DAY CAMP RETURNS!!

WATERLOO RIDING STABLE is once again offering the opportunity for kids aged 7 to 15 to get up close and learn more about the WORLD of HORSES!

Our camp features 5 days packed with instruction, activities, and "get-your-hands-dirty" fun!!

This year, we are excited to offer FOUR levels of instruction!! L'll Dudes, Beginner, Intermediate, and Advanced

Please join us for our 2nd Annual Informational OPEN HOUSE

Sunday, May 19, 1996 at 10:00 a.m. to 6:00 p.m.

- Meet our new instructor
- Ask questions
- Meet our new horses
- Pre-register
- Enjoy some refreshments

12891 Trist Rd., Grass Lake

(517) 522-8920

## KLINK EXCAVATING AND ASPHALT

- BASEMENTS
- SAND STONE
- DRAINFIELDS & TANKS
- GRAVEL
- TOP SOIL

Residential • Commercial • Industrial

Call us for All Your Excavating Needs

475-7631

## NEWCOMERS WELCOME SERVICE

"A tradition of helping newcomers feel at home"  
Please call the following for your Complimentary Welcome Packet



DIANE CLARK  
Chelsea Representative  
Please Call Diane  
475-0258

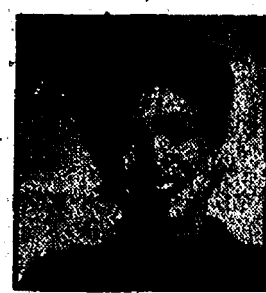

NANCY DONAHUE  
Dexter Representative  
Please Call Nancy  
426-8420

## MINUTES OF THE REGULAR MEETING OF THE DEXTER TOWNSHIP BOARD

DATE: Tuesday, May 7, 1996, 7:30 p.m.

PLACE: Dexter Township Hall, 6850 Dexter-Pineknay Road.

PRESENT: Jim Drolett, Julie Knight, William Eisenbeiser, Earl Dolezky, Harley Rider.

Meeting called to order by Supervisor Drolett.

Agenda approved.

Moved by Rider, supported by Dolezky, to approve the minutes of the April 16, 1996 meeting. Carried.

Treasurer's Report—Discussed a recycle resolution to collect back recycle costs for new dwellings constructed after September of 1996.

Clerk's Report—The Township Road Engineer is out of town until May 29, 1996. The Fred Klink private road question was referred back to the Zoning Inspector.

Moved by Eisenbeiser, supported by Rider to adopt a resolution to support the restoration of the Bell Road bridge for vehicular traffic. Yes-5, No-0, carried.

Moved by Rider, supported by Knight to appoint James Knight, Steve Strudgion, Jerry Soranno, Robert Tetens, Steve Rodner and William Eisenbeiser to the building and space needs committee. Carried.

Moved by Rider, supported by Dolezky to have the Road Commission do the Toma Road/Stinchfield Woods Road project for approximately \$16,000. Carried.

Moved by Eisenbeiser, supported by Dolezky to approve the Portage Lake Law enforcement contract with the Washtenaw County Sheriff's Department for Marine Patrol provided the Portage and Bass Lake Association agree in writing to reimburse the Township for the costs of the contract. Carried.

Moved by Eisenbeiser, supported by Rider to upgrade the computer system at a cost not to exceed \$5,500. Carried.

Moved by Eisenbeiser, supported by Knight to adopt a resolution honoring Carol Smith for her service to the Township. Carried.

Moved by Rider, supported by Knight, to adjourn the meeting. Carried.

Meeting adjourned.

Respectfully submitted,  
William Eisenbeiser, Dexter Township Clerk

5/16

## NOTICE OF PUBLIC HEARING REZONING REQUESTS VILLAGE OF DEXTER PLANNING COMMISSION

A PUBLIC HEARING WILL BE HELD TO CONSIDER AN AMENDMENT CHANGE TO THE LIMA TOWNSHIP ZONING ORDINANCE. APPLICATION #96-002.

The petition of Mary E. Horn, Christine M. Horn & William Hofffield, Chelsea, MI to rezone 9.18 acres from A1 (Agriculture 10 acres per residence) to RR (Rural Residential 3 acres per residence). This property is located at 4678 Peckins Road, Chelsea, MI and is part of SW 1/4 Section 31, Lima Township.

This notice is posted in compliance with PA 267 of 1976 as amended (Open Meetings Act), MCLA 41.72a(2)(3) and the Americans With Disabilities Act (ADA).

The Lima Township Board will provide necessary reasonable auxiliary aids and services, such as signers for the hearing impaired and audio tapes of printed materials being considered at the meeting, to individuals with disabilities at the meeting or public hearing upon 10 days notice to the Lima Township Board.

Individuals with disabilities requiring auxiliary aids or services should contact the Lima Township Board by writing or calling the following: Ariane Bareis, Clerk, P.O. Box 59, Chelsea, MI 48118, Phone # (313) 475-2202.

A complete copy of this application is on file in the office of the Clerk and the Lima Township Hall office.

Written comments may be sent to: Gregory McKenzie, Chairman, Lima Township Planning Commission, P.O. Box 59, Chelsea, MI 48118.

May 16

## VICTORY LANE QUICK OIL CHANGE.

10-MINUTE OIL CHANGE  
NO APPOINTMENT NEEDED

FULL SERVICE \$23.99 (most cars) INCLUDES:  
5 Qts. Pennzoil (5W30-10W30-10W40) • New Oil Filter  
Complete Chassis Lube • Check & Fill 5 Fluids & Tires  
Other Services Available (additional charge): Transmission & Differential Oil Change, Replace Headlights, Wiper Blades, Synthetic Engine Oil, Oil System Cleaner, Fuel System Cleaner

NEW COMPUTER CAR CARE TRACKING SYSTEM  
Manufacturer specs and requirements for your car at the push of a button throughout the Victory Lane system.

We keep your oil change records for you!

920 S. Main • Chelsea

(313) 475-6377 • Hours: M-F 8-7 • Sat. 8-5

\$2.00 OFF



Complete oil change w/coupon • regular price: \$23.99 (Most Cars) • offer expires 6-30-96 • this offer not good w/any other offer. Offer good at these shops:

Chelsea, Ann Arbor, Saline, Ypsilanti (Washtenaw Ave.), Plymouth and Brighton





Peggy Haines is running for re-election.

## Haines Seeks Re-election

Peggy M. Haines, Washtenaw County clerk/registrar of deeds, recently announced her candidacy today for re-election.

"Serving the residents of Washtenaw County with prompt, efficient, courteous customer service is the primary goal of our office," Haines said.

"Through the use of state-of-the-art computer software, we are able to reduce costs, maintain accuracy, and provide quick accessibility for the retention and retrieval of permanent records."

Ask us about our out of town subscriptions

## Head Pain Clinic Gets Reaccredited

The Michigan Head Pain and Neurological Institute here has been re-accredited for a three-year period by CARF... The Rehabilitation Accreditation Commission of Tucson, Ariz. MHNI has been accredited continuously since 1989 by the Commission, a non-profit rehabilitation accreditation body that establishes nationally recognized standards for quality performance of medical rehabilitation programs.

Founded by Dr. Joel Saper in 1978, MHNI is one of the premier programs that deal with severe head and neck pain. Since 1989, MHNI and its affiliated inpatient unit at Chelsea Community Hospital have undergone on-site surveys by CARF, which issues accreditation to medical rehabilitation programs whose quality of service meets or exceeds the standards it has established. Re-accreditation to MHNI was granted after an on-site survey which included discussions with patients, referral sources and medical and administrative staff.

"MHNI has passed a rigorous examination of its total operation, including management and direct services. The survey was conducted by knowledgeable and experienced personnel, applying national standards which were created by

authorities in the field of pain management," said Donald Galvin, Ph. D., president and chief executive of CARF.

Following are some comments made about the Institute:

"MHNI's unique, comprehensive services to individuals with head pain have earned the Institute a national reputation for program excellence. The Institute is managed exceptionally well to fulfill its stated mission."

"MHNI is congratulated for its sensitivity to cost containment and affordability."

"MHNI's strengths include enthusiastic, well qualified personnel, excellent leadership and defined programs designed to meet the needs of its patients."

MHNI, the nation's first comprehensive head pain treatment and research center, was founded in 1978 to provide intensive, balanced treatment of headache and related painful disorders. Dr. Saper, a prominent neurologist and pioneer in the treatment of chronic head pain, is also a noted author and educator and is Chair of the Michigan Council on Pain, an advisory group to the Michigan House of Representatives' Health Policy Committee.



Julie Weiss

## Weiss Graduates

Julie Weiss of Chelsea, the daughter of Mr. and Mrs. Ronald Weiss, graduated with Bachelor of Arts degree in language arts from Hope College on Sunday, May 5.

## McKune Library Hosts Tea Party

The American Girls from Pleasant Co. Inc. will return to McKune Memorial Library on Sunday, May 19, from 2-4 p.m.

All young ladies, a favorite doll, and one adult companion are invited to the tea party. The

## AIDS Fundraising Walk Set June 8 in Ann Arbor

People of all ages will don their favorite walking shoes on Saturday, June 8, at 9:30 a.m. when the fourth annual Ann Arbor aid for AIDS fundraising pledge walk begins.

Walkers will trek through downtown Ann Arbor, beginning and ending at the Detroit Edison parking lot.

Sponsored by the Ann Arbor News, Michigan Radio 97.1 FM, Harris Marketing Group, Mister Rubbish, WQOB Rock 103, Borders Books and Music, Geiman Sciences and Detroit Edison, the three mile walk will be followed by an outdoor party featuring music and food for all participants.

Proceeds from the event will benefit the Hemophilia

Foundation of Michigan, the Midwest AIDS Prevention Project and the HIV/AIDS Resource Center. Together these organizations provide AIDS Prevention education programs and direct care services for individuals and families living with HIV and AIDS. The 1995 walk proved to be a tremendous success, raising over \$40,000 through the efforts of nearly 1,000 walkers and volunteers.

The walk is an excellent opportunity for both adults and children to come together and show their support for the many lives touched by HIV and AIDS. For more information about the 1996 Ann Arbor Aid for AIDS walk, call (313) 761-2535.

## Pinckney Players Starting Auditions

Pinckney Players will be holding auditions for their September production of *Annie*.

Audition dates are June 11, 4 p.m. for all children's roles and June 12 at 7 p.m. for all adult

year will be 1968 and "dress-up" is encouraged!

Special activities are planned along with a few surprises. Invitations are available on a first-come-first serve basis at the circulation desk

and parental signature is required to receive an invitation.

Participation will be limited to 40 young ladies. For more information, please contact Josie Parker, assistant director, at the library, 475-8732.

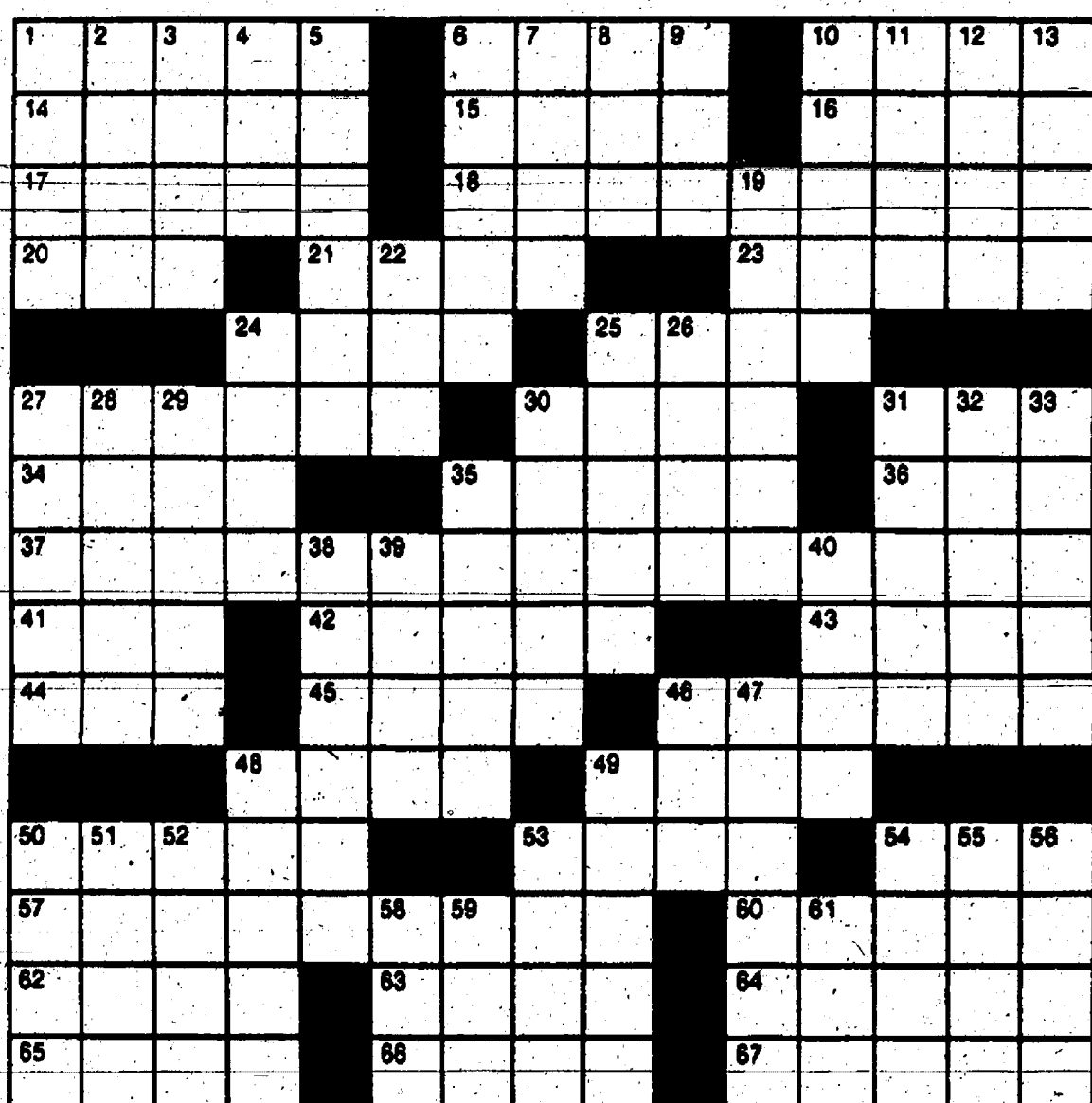

## CROSSWORD PUZZLE

### ACROSS

1. Mediterranean island
6. Boast
10. Northern European
14. Outsider
15. Turner
16. Woody's boy
17. Fasten firmly
18. Doctor's recommendation
20. Notice
21. For fear that
23. Hen
24. Distribute
25. Prepare
27. Wish
30. Fisherman's need
31. Spring
34. Like zero
35. Colored flare
36. Wedded one: abbr.
37. Sled pullers
41. Conduit fitting
42. Heart adjunct
43. Famous middle initial and last name
44. Weathercock dir.
45. Sets backwards?
46. University officer
48. Coastal fish
49. Knots and Adams
50. Recipe direction
53. Pooch without papers
54. Eur. nation
57. See 24 Across
60. Dodge
62. Prefix for Rooter or tiller
63. Magazine title
64. Black
65. Object of excessive devotion
66. Thirst quenchers
67. Office employee

5. Caribou's feature
6. End
7. Completely absorbed
8. Digit
9. 1914 event
10. Class in which to say: "amo, amas, amat"
11. Like the Mojave
12. Trudge
13. Four-legged animal
19. Wanes
22. Printemps-automne connector
24. Distance
25. Turkish official
26. Stead
27. Items on medicine bottle labels
28. Sins
29. Dark color
30. Taps the ball
31. Facial expression
32. Dress up fussily
33. Item of value
35. well; got along fine
38. More reckless
39. Theta's follower

40. Liquid containers
46. Spoil
47. Goes from exterior to interior
48. Seat
49. Desert formations
50. Floor-length garment
51. Snake, for one
52. As far as
53. Beauty spot
54. Handed over
55. Place for two
56. Gambler's vacation spot
58. Social event
59. Indisposed
61. Large receptacle

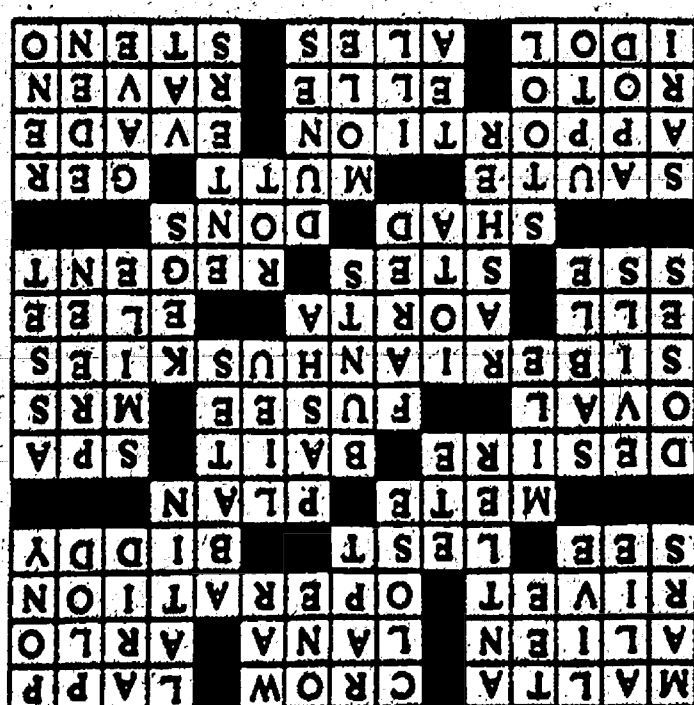

### DOWN

1. 4th from the sun
2. Tell ; prevaricate
3. with; tolerate
4. Palmer's peg

# Classifieds

Call 475-1371 to place your ad

Automotive 1	Automotive 1	Farm & Garden 20	For Sale 100	For Sale 100
1986 FORD Tempo — 104,000 miles, runs good. \$1,500 or best offer. Call (313) 439-3155.	MUST SACRIFICE—An '86 Pontiac Sunbird, '91 Pontiac Sunbird, '86 Mazda 626, '84 Mazda RX7, '87 Plymouth Duster, '86 Ford Tempo, '86 Mercury Topaz. Also for sale: one Continental universal measuring machine, complete with charts. One 2 x 4 infra-red heat lamp. One 20-amp solar plasma cutting system, and much more. Call (313) 663-6444.	Environmentally Friendly Lawn Care: Barbados Blackbelly Lambs; unusual, beautiful animals, \$80/ea. Barbados/Suffolk crosses, \$60/ea. Call (517) 456-8058 eves. in Clinton.	AUTOMATIC washers, dryers, refrigerators, ranges. New and used available. Used washers and dryers from \$99. Rebuilt available. New and used parts all makes and models. Service for all makes. Full line Maytag and Admiral appliances. Delivery available. Call Homebased Appliance (313) 487-5500 or (313) 663-0009. Open Mon. thru Sat.	KNOLLWOOD Memorial Park, Plymouth-Canton area. Single or multiple lots in all sections of the park. \$650 each. Also vaults and markers. Call (313) 429-5852 or (313) 572-8037.
1987 EL CAMINO, 305, auto, air, 48,000 actual miles. \$7,500 or best offer. Call (313) 439-0347.	1988 AEROSTAR — 6-cyl., auto, good condition, \$3,200 or best offer. Call (313) 428-7023.	Farm Implements	BAHAMA CRUISE! 5 days/4 nights, Underbooked! Must sell \$279/Couple. Limited Tickets. 1-800-414-4151, ext. 4682. Mon-Sat 9 a.m.-10 p.m. est.	LARGE WOOD BARN and attached pole shed to be moved or salvaged. Chelsea School District seeks someone to remove by 7/15/96 the wood barn and attached pole shed located on the new High School property, east of Freer Road, directly across from the current High School Parking lot. Interested parties should contact Ron Livengood, Operations Manager, Chelsea School District, (313) 475-2344 by May 24, 1996.
1989 CHEVY Conversion van. Excellent condition, loaded, 81,000 miles. \$8,000 or best offer. Call (313) 429-7605.	1991 Chevy S-10 Sport, 5-speed, sunroof, CD player. Asking \$5,500. Call (313) 998-0463 after 6 p.m.	INTERNATIONAL 10-ft. disc, \$650. 2 hay wagons—1 hay wagon \$500, 1 hay wagon \$200. Make offer. Call (517) 522-3397 anytime.	CARPET SALE Living room and hall or bedrooms — \$389 professionally installed. Choose color and style. (30 sq. yds.). Call (313) 429-3425.	LIBERTY EARTHWORKS—Offers Colorado Blue Spruce trees. 2-3 ft. in ground—U-dig, \$10. 6-7 ft. in ground, \$30. Details Tim 517-592-2687.
1991 Mercury Topaz, 4-Dr., auto, A/C, loaded, 59,000 actual miles, new tires. Great condition. \$5,400. (313) 429-5074.	1992 CHEVY 1/2 ton pickup. V-6, good condition, 5-spd. overdrive, bed liner, new tires. Call Ed at (313) 475-2915.	HOMEOWNERS WANTED! KAYAK POOLS is looking for demo homesites to display our new Maintenance-Free Kayak Pool. Save thousands of \$\$\$ with this unique opportunity. Call now! 1-800-31-KAYAK.	CELLO 3/4 size, bow & bag. Good condition. \$550. 313-475-7514.	MACINTOSH LC 10/170 with FPU and 13" high resolution monitor. \$550. Call (313) 426-2363.
1992 DODGE Spirit—4-dr., front wheel drive, new tires, great condition, 80,000 miles. One owner. \$4,995. condition. Call (517) 851-8346.	1993 FORD Taurus — AM/FM stereo cassette, air, cruise control, power locks. Asking \$7,500 or best offer. Call (313) 944-1803.	'86 CHEVY Beauville ton, 7-pass. window van. Heavy duty everything. 454 CI, auto, a/c, class 3, 10,000 lb. Reese trailer hitch. 8 years in Florida. 85,000 miles, \$4,500. Call (313) 475-8127.	CHERRYWOOD — Approx. 4' x 12' x 16" stack. You haul, \$50. Call mornings or leave message. (313) 439-2541.	MOTORCYCLE 1992 Kawasaki EX 500. Only 4,200 miles. \$2,900. 313-475-9860.
1995 F180 XLT, 4x4, loaded w/Reese hitch. \$17,000. Call 313-428-8908.	1998 COACHMEN motorhome, 28-ft., 17,000 miles, loaded and extra clean. Must sell. \$23,000 or best offer. Call (313) 485-0117.	'94 FORD EXPLORER. Like new. 34,000 miles. Loaded. \$17,500. 313-426-2377.	COACHMAN TRAVEL trailer, 1989, 19-ft., one owner, good condition. \$1,000. Call (313) 475-9723.	MOVING—Very good medium blue, twin comforters and skirt, \$40. Call (313) 475-8206.
FOR SALE: '89 Nissan 240SX, 5-speed, fast back with spoiler, power windows and steering. ABS, sunroof, charcoal, excellent condition, 118,000 miles. \$4,200. Call 313-944-2914.	WANTED — old cars from the '50s, '60s, and early '70s. Rusty, rough parts cars to restore. No high priced restored cars. Also any old, new or used parts. Call 313-475-1789 eves.	'95 F350 XLT 1-ton power stroke dually. Crew Cab, loaded, 13,000 miles. \$26,000. Call 313-428-1382.	DEVILDER FARMS Annuals, perennials, hanging baskets. 2435 Fishville, Grass Lake. 517-522-4004. Open daily 10-6. Closed Wednesdays.	OAK FLOORING — 2 1/4" No. 2 oak shorts, 79¢ per sq. ft. 2 1/4" No. 2 random lengths, \$1.39. Michigan distributor. 1-800-523-8878.
		'95 JEEP Wrangler with hardtop and blinker top. Emerald green, 4-cyl., trunk. Still under warranty. \$13,500. Call (313) 844-0199, leave message.	For Sale—Baseball cards, over 2000. Take one or take all. Best offer. (313) 429-0103.	OLYMPIC WEIGHT bench and weights: 400 lbs. of weights and a weight rack, excellent condition. Call (313) 439-0796.
		FOR SALE: '89 Nissan 240SX, 5-speed, fast back with spoiler, power windows and steering. ABS, sunroof, charcoal, excellent condition, 118,000 miles. \$4,200. Call 313-944-2914.	GOLF STARTER SET — R.H., 3-PW, 3 woods, steel shafts, head covers, and bag, excellent condition. Call (313) 439-0798.	PALOMINO POP-UP camper. Hardside, furnace, refrigerator, garage stored, excellent condition. \$3,500. Call (313) 475-2712.
			KNITTING MACHINE—PASSAP domestic 80, 4-color with computer, complete with attachments and instructions. Paid \$3,000 new, limited use. Call with offer. (313) 475-2476.	CALL CLASSIFIEDS IT HELPS YOU SELL SELL SELL SELL





**Ask for Salesperson of the Week**  
**Tim Lowden**

**THE CREW CAB SUPER STORE**

**TRUCKS/VANS**

**1996**  
F350 Crew Cab  
F350 4X4 Power Stroke Diesel

**1995**  
Special Purchase of 2 Ranger XL's, less than a 100 miles  
F350 XLT 4x4  
F350 Crew Cab 4x4 Power Stroke Diesel  
Ranger Super Cab 4x4 F350 XLT Power Stroke Diesel  
F350 Regular Cab 4x4

**1994**  
B350 Cargo Van  
F150 Super Cab XLT  
Ranger Super Cab  
Ranger Super Cab 4x4  
F150 Super Cab XLT  
Conversion Van  
Explorer XLT 4x4  
E350 High Cube Van  
F350 Crew Cab 4x4 Turbo Diesel  
Ranger Super Cab XLT  
F150 4.0L Auto Air  
Villager Red  
Villager Green  
F250 XLT 4x4  
F250 Turbo Diesel, Dump

**1993**  
F350 Crew Cab  
F350 Crew Cab  
Aerostar Sport Wagon  
Conversion Van  
Aerostar Van  
Sierra Pick-Up 4x4  
Explorer Sport

**1992 AND UNDER**  
B2 F350 Crew Cab Diesel  
B2 F150 Super Cab XLT  
B2 Explorer Brown XLT  
91 Club Wagon  
91 F150 Air only  
41,000 miles  
90 D100 5 speed  
90 Aerostar XL Plus  
90 Aerostar XLT  
90 F150 Auto Air  
90 F150 Super Cab 4x4  
90 F150 Super Cab 4x4  
90 Blazer 4x4  
90 E250 Club Wagon only  
48,000 miles  
90 Aerostar Red  
90 F250 V6 Auto  
90 C10 Pick-Up with only 65,000 miles

**CARS**

**1996**  
Town Car leather  
Sable GL Fully Equipped  
Mustique Auto  
Sable LS only 2,000 miles  
Escort Wagon  
Taurus SE only 11,000, 23,000 miles, 8 to choose from, Blue, Green, Silver and White. Full factory equipped

**1994**  
Escort 4-dr. 5 Speed  
Tracer Wagon  
Mustang GT Auto  
Aspire  
Thunderbird leather  
Thunderbird V8 fully factory equip.  
Topaz  
Thunderbird V6 fully equip.  
Probe SE  
Taurus Wagon

**1993**  
Topaz 4-dr. Auto  
Tracer 4-dr. 5 speed  
Taurus Wagon Auto

**1992 AND UNDER**  
92 Mustang GT 5 speed  
92 Mustang Convertible  
90 Taurus  
90 Honda Civic

**Call**  
Tim Lowden,  
Neil Horning,  
John Freeman,  
Kevin Kern,  
Paul Charles, or  
Tom Kern

Honesty, Integrity,  
Satisfaction  
Just minutes  
away from  
I-94 at M-82.  
Chelsea.

**Palmer**

**For Sale 100**

**ORGANIC** screened topsoil, 7 yds., \$95, 14 yds., \$180. MANURE, 7 yds., \$60. COMPOST, 7 yds., \$110, 14 yds., \$200. LESTONE (all types), 7 yds., \$110 spread, 14 yds., \$195 spread. Call (313) 458-4037 or (313) 429-3000. NOTE: No additional charge for Dexter and Chelsea. Charlie Martin or Mike Love

Piano/Wurlitzer console, medium oak, well-cared for, \$825. Call (313) 428-7700.

**PIONEER POLE BUILDINGS**—30' x 40' x 10 building, 68,370. 12 x 10 slider, 36" entrance door, 12 colors, 2 x 6 trusses, material and labor. Free quotes. Insured. Licensed. Since 1977. 1-800-292-0679.

**SPRING CLEARANCE**

**1 MILLION DOLLARS IN CLEAN RECONDITIONED CARS & VANS!!**

**ALL SALE PRICED**

No Reasonable Offer Refused

**TRAVEL CARS WAGONS & VANS**

'91 SABLE LS. 4 dr., 59K, 1 owner, ready to go ..... \$7,995

'91 GRAND MARQUIS LS. White top, loaded, 1 owner ..... \$7,995

'88 FORD VAN CONVERSION. Extra loaded. Vacation ready ..... \$9,500

'93 GRAND MARQUIS. Choice of 3, vacation specials as low as \$10,995

'93 LINCOLN CONTINENTAL. 4 dr., 2 owners, 1 owner, as low as \$12,500

'93 OLDS 88. Royal, 4 dr., 18K, 1 owner miles, like new ..... \$12,900

'94 SABLE/TAURUS. 4 all extra loaded, 4 dr., 1 owner, as low as ..... \$12,900

'93 TAUINUS GL WAGON. Dk. red, 3rd seat, all options ..... \$12,900

'94 VILLAGE VAN GS. Green, 1 owner, rear air, for 7. A beauty ..... \$14,900

'94 GRAND MARQUIS. 4 dr., 3 low mileage, 1 owner, loaded with options. As low as ..... \$14,900

'94 SABLE GS WAGON. Dk. red, 1 owner, low mileage. Beauty. 3rd seat & all the options ..... \$14,900

'95 CHEVY LUMINA LS. 4 dr., 9K, 1 owner. Loaded ..... \$15,900

'94 XPLORER XLT. 4 dr., 4x4, 20K, 1 owner, auto, air, all power, cruise, alt, cassette ..... \$18,500

'95 GRAND MARQUIS LS. 4 dr., white, blue leather seats, 16 K, 1 owner, top of the line ..... \$21,500

'95 LINCOLN TOWNCAR. Black beauty, 1 owner, extra loaded ..... \$23,900

**GRADUATION SPECIALS**

'93 FESTIVA. 2 dr., 5 spd, clean, gas meter ..... \$2,995

'88 SABLE. 4 dr., white, V6, auto, alt, sharp ..... \$4,995

'91 CHEVY BERETTA GT. Red, loaded, auto, air ..... \$6,595

'90 COUGAR LS COUPE. 1 owner, immaculate, inside & out, 50K actual ..... \$6,995

'92 COUGAR LS COUPE. Silver, V6, auto, alt, all power, a beauty \$7,995

'93 TRACER. 4 dr., dk blue, auto, alt, all power, clean ..... \$7,995

'94 ESCORT LX. 2 dr., white, 1 owner, all power, air ..... \$7,995

'93 PROBE. 2 dr., 1 owner, auto, alt, extra sharp ..... \$10,500

'95 TRACER TROS. 4 dr., 4 w/alt, all power, as low as ..... \$10,500

'93 COUGAR XRT. Choice of 3 low mileage, local trades. All ready to go & priced to move as low as ..... \$10,900

'94 COUGAR XRT. Choice of 4, most w/V6 and power moon roof. As low as ..... \$11,900

'95 COUGAR T-BIRDS. V6 & V8, 6 beautiful 1 owners, most have power moon roofs. As low as ..... \$14,500

**SESI LINCOLN-MERCURY**

950 E. Michigan Ave.  
On U-12, 10 minutes from Ann Arbor in Ypsilanti

**482-7133**

**HOURS**  
Mon, Tues, Wed, Thurs  
til 8 pm • Friday til 6 pm

**OPEN SAT. 9-3**

**For Sale 100**

**RICKUP CAMPER**—8', good condition, ready to go. Stored inside. \$700. Call (313) 439-3283.

**REPO STEEL BUILDINGS**—3 buildings—30' x 40' workshop; 40' x 50' utility; still crated, brand new materials. 45' x 82' will sell for balance owed. Call (800) 411-5871.

**SALINE HARDWOODS**—Custom furniture and cabinets, moldings, furniture grade hardwoods, portable sawmill, custom sawing to your specifications. Call (313) 429-0128.

**SPRING TIME IS PLANTING TIME**

We have a full line of seed stock now. Potatoes, Sweet Onion plants, red, yellow & white onion, peas, corn, beans, fertilizers, grass seed, rakes, hoses, shovels.

Saline Town & Country  
773 W. Michigan Ave.  
Saline, MI  
313-429-2909  
Behind Buddys

**EVERYTHING YOU EXPECT FROM A NEW VOLVO. EXCEPT THE PRICE.**

**1995 VOLVO 850**  
4 dr. sedan, auto., alt., red.

**1994 VOLVO 944T**  
4 dr. turbo, auto., alt., burgundy.

**1993 VOLVO 850**  
4 dr. GLT, auto., alt., teal.

**1993 VOLVO 854**  
4 dr. GLT, auto., alt., red.

**1994 VOLVO 940**  
4 dr. turbo, auto., alt., beige.

**1992 VOLVO 940**  
4 dr. GL, auto., alt., beige.

**1991 VOLVO 240**  
4 dr. GL, auto., alt., blue.

**1995 VOLVO 850**  
4 dr. T5R, auto., alt., yellow.

**1992 VOLVO 740**  
Turbo wagon, auto., alt., white.

**1993 VOLVO 850**  
4 dr. GLT, auto., alt., black.

**ANN ARBOR VOLVO 434-9800**

**Ask for Rob Shaffley**  
Volvo Cars of North America, Inc.  
Always remember to wear your seat belt.

**For Sale 100**

**SEMI LOAD FIRE WOOD**—Oak and Hickory, in log form, \$650. Call (313) 475-8183.

**SMITH AND WESSON** Model 669, 9 mm, auto., 12-round clip, like new, \$450. Call (313) 429-2032.

**TELEPHONE POLE**, 55 ft. \$75. Glass display case for candy or cakes \$50. Quantity of hand-hewn barn beams from 100-yr. old barn. Call 517-851-7108.

**TRAILER & PARTS**—New & used enclosed cargo trailer. Many to choose from. Full line of gooseneck, utility, and horse trailers available. Axes, fenders, hubs, springs, lights, couplers, etc. in stock. BROWN'S Trailer, Inc., 3 miles east of Clinton, MI on US-12, (517) 456-4520.

**TRAVEL TRAILER**—1993 Coachman, 30-ft., front kitchen, queen-size rear bedroom, duct air, fully loaded. Asking \$11,000. Call (313) 429-9611.

**TREES**—Blue Spruce, White and Red Pine, Sugar Maple. Your choice and you dig. All \$8. Call (313) 439-7535.

**TRILLIUM** and lots of other wild flowers. Perennials, herbs and more. For a terrific selection, call Jai McFall at (313) 439-2517.

**TROY-BILT** tillers, tractors, mowers and chippers at factory direct prices. In stock for immediate delivery. Sun Valley Equipment, Hamburg, MI 810-231-2474.

**TRUCK CAP**. 75"x60". Good condition. \$110. 313-475-9860.

**USED LUMBER FOR SALE**

54" x 10" and 54" x 12" boards 12' to 16' long. These are boards that were salvaged from wooden bleachers. Some with hardware attached. 20' foot or best offer. No sorting, as is, you load. Contact Ron Livengood, Chelsea School District, (313) 475-2344.

**VEGETABLE PLANTS**, \$5 flat. Flower plants, \$6-\$7.50 flat. Also seed potatoes, red and white. 8230 Willis Rd., Ypsilanti, just east of Whittaker Rd.

**For Sale 100**

**WORK BENCH**, left bed with desk and dresser. Call (313) 429-4930.

**77 COACHMAN**. 5th wheel, 28 foot, 6 hitches, AC, sleeps 6, hitch & electric brakes included. Good condition. \$4,000 firm. 482-8487.

**'87 CAJUN BASS BOAT**—Loaded. Excellent condition \$8,500. Call (517) 255-3447.

**Free**

**FREE MANURE**—Take any amount. First come, first served. Call (313) 769-3314.

**Garage Sales 120**

**ANN ARBOR-Attic Super Sale** by Conger Group. May 17 & 18, Fri. 9 a.m. to 4 p.m., Sat. 9 a.m. to 2 p.m., w/Saturday reductions at 12. Woodland Plaza, Ann Arbor, S. Main at Ann Arbor-Saline Rd. Watch for signs!

**BRITTON-Huge garage and yard sale**. Something for everyone. 3911 Hack Rd. between Britton Hwy. & Ridge Rd. 7 miles south of Saline off Jordan Rd. Look for signs. May 16-17, 9 a.m. to 8 p.m. Household, camping, clothes, toys, lawn mowers, hubcaps, books, and lots of misc.

**CHELSEA**—770 N. Main. Saddles, horse tack, riding clothes & many misc household items. May 18 & 19, 12-4 pm.

**CHELSEA**—Multi-family sale. 533 McKinley St. Fri. & Sat, May 17 & 18, 9-3. Exercise equipment, clothing—adults & kids, plants & misc. Also motorcycle.

**CHELSEA**—One day only Friday, May 17, 9-5 pm. 232 Jefferson St. Multi-family. Clothing—all sizes, children's toys—big & small, sewing machine, household items & much more.

**CHELSEA**—4 family moving/barnyard sale. Fri., May 17, 9-6 & Sat., May 18, 9-5, 13875 McKinley Rd., Rain or shine. 30 years of collectibles, farming equipment, antiques, yards, crafts, clothing, etc.

**CHELSEA**—Dining table with 4 chairs, household items, ladies' clothes, and much more. 1190 Sylvan Rd. Thurs. & Fri., May 16 & 17, 9-5.

**CHELSEA**—Garage Sale, Friday only, May 17, 9-5. Toys, clothes, lots of misc. 164 Orchard St.

**CHELSEA**—Garage Sale, Sat., May 18, 9-4. Books, clothes, kitchen items, lots of misc. Proceeds to Waahtenaw Medical Assistance Assn. 6174 Green Ct.

**CHELSEA**—Moving Sale. Furniture, tools, etc. Fri. & Sat., 9-4, 3620 Nott Rd.

**CHELSEA**—2 family garage sale. Fri. & Sat. 10-4. 449 Railroad St.

**CHELSEA**—Howard St. Sale! Come and see. Lots of families, lots of stuff. Household, good dorm/appt. stuff, toys, sporting goods and more. Sat., May 18, 9-5.

**CHELSEA**—Large Barn and Moving Sale, Fri. May 17, 9-6 & Sat., May 18, 9-5, 13875 McKinley Rd. Rain or shine. Farm equipment, 3-bottom plow, disc, 2 drags, Massey Ferguson 65, combine with 2 hoods, tools, and many toolst supplies. household table and chairs, couches, and tables, lamps, antiques, knitting machine (Passat, like new, with computer), clothes, many collectibles, canning jars, microwave, etc.

**CLINTON**—Garage Sale, May 16 & 17, 9 a.m. to 5 p.m. 13045 Clinton-Manchester Rd. 1-1/2 miles n. of U.S. 12. Antiques, collectibles, lots of old stuff! No clothes, no early sales.

**Garage Sales 120**

**DEXER**—Fri. & Sat., May 18 & 19. Comics, sports cards, clothing, toys, bikes, household items and much more. 2387 So. Rd., 1/2 west of Zeeb, off Dexter-Ann Arbor.

**DEXTER**—Garage/moving sale. Thurs. & Fri., May 16 & 17, 9-5. Rain or shine. No early sales. North on Zeeb, off I-94. 5707 Marshall Rd. Baby items, furniture, kitchen items, clothing, canning, old doors, tools, car, golf clubs, lots of misc.

**DEXTER**—Fri. May 17 & Sat., May 18, 9-3 pm. 4655 McGuinness, off Fleming.

**DEXTER**—Subdivision garage sale, Fri. & Sat., May 17 & 18, 9-3. Books, bikes, clothes, furniture, computer equipment, and more. Carriage Hills, 2 miles north of Dexter, off Dexter-Pinckney Rd.

**DEXTER**—3-family garage sale. Kids' clothes and toys, furniture, oak desk, stove and refrigerator, misc. Something for everyone. 11140 Trinkle, Thurs. & Fri., May 16 & 17, 9-4.

**DEXTER**—Fri. & Sat., May 17 & 18. Comics, sports cards, clothing, toys, bikes, household items, and much more. 2387 So. Rd., 1/2 west of Zeeb, off Dexter-Arbor.

**DONT MISS THE SOCIAL EVENT OF THE YEAR!** Bridgetown Condos Annual neighbor garage sale. Off Old U.S. 12 and Taylor. Sat. May 18, from 9-4. Great bargains. Something for everyone!

**GREGORY**—3-family sale, Sat., May 18, 9-5, rain or shine. 18245 Williamsville Dr., Gregory.

**GREGORY**—Estate Sale. Thurs. & Fri., May 16 & 17, 9-6 each day, 18218 Bradley Rd., Gregory. Something for everyone. 50 years of household goods.

**JACKSON**—Estate Sale. Wood stove, antiques, furniture, power tools, yard tools, fishing and hunting gear, knives, and more. Fri., May 17, 8:30-6 & Sat., May 18, 9-3, 5 Shady Lane, Gillette's Lake. 1-94 west, exit 145.

**MACON**—Multi-family garage sale. Thurs., Fri., Sat. May 16-17-18 8AM - 6PM. Exterior doors, tires, beer signs, propane heater for garage. 45 RPM records, glassware, household items, clothing and more. Sat. half price. 7950 Clinton-Macon Rd., corner of Ford Hwy, one block west of Macon grocery.

**MANCHESTER** 3 family sale. May 17 & 18, 9-5. 213 N. Macomb St., off W. Main. Men, ladies, boys & toddlers clothing, household, Avon & much more.

**MANCHESTER**—Fri. & Sat., May 17 & 18, 9-5. Neighborhood garage sale at Pleasant Lake, off Pleasant Lake Rd. on Pleasant Shore Dr. 50 years accumulation. Something old, something new, something for you. Stackable washer/dryer, toys, dishes, antiques.

**MILAN** garage sale. 22 W. Braham. Sat., May 18, 8-4 pm. Kids clothing, bikes, toys, furniture, glassware and lots of misc.

**MILAN**—Yard/Basement sale. 10455 Darling Rd., between Tuttlehill and Cone Rd., Thurs., Fri. & Sat., May 16, 17 & 18, 9-5.

**MILAN**—Barn Sale. Nylon jacket closeout. Size 4-Adult, \$3/4 up, misc. sportswear (baseball, etc.), household items, furniture, western saddles, pony cart. Fri., May 17, 9 a.m. to 5 p.m., Sat. May 18, 9 a.m. to 3 p.m. Everything goes on Sat. 1005 Mooreville Road.

**Garage Sales 120**

**MILAN**—Garage Sale, May 18 & 19, 9 a.m. to 5 p.m., 8515 Carpenter Rd. TV, typewriter, rowing machine, computer games, snowmobile trailer, quality household misc., clothes & much more. Rain or shine.

**MILAN**—1145 Lee St., Fri., May 17, 9-5 & Sat., May 18, 8-noon. Name brand kids' and adult clothes, Little Tykes and Discovery toys, household items and furniture.

**MILAN**—Garage Sale, 10713 Lenawee County Line Rd., 7 mi. south-west of Milan, Thurs., Fri., Sat. & Sun., May 16, 17, 18 & 19, 9-6. Knick-knacks, clothes—women's size 14-18, crafts inside and outside, bedspreads, glassware, lots of misc.

**MILAN**—Garage Sale, 17150 Sherman Rd., 1/4 mile west of Platt Rd., Fri. & Sat., May 17 & 18, 8:30 a.m. to dark. Two Bernwood rockers, file cabinet, women's clothing, linens, misc. items.

**MILAN**—Huge Garage Sale, 11000 Stony Creek Rd., 1/4 mi. west of Carpenter Rd., Fri., May 17, 9-5 & Sat., May 18, 9-5. 1923T bucket, Acom fireplace with chimney, desk and tables, clay pigeons, lots of ladies' and men's clothes, name brand boys' size 6 & girls' size 10 clothing. Many household items.

**MILAN**—Yard Sale, Sat. only, May 18, 9-3. Kids' clothing, sizes 3T-10, dehumidifiers, etc. Lots of good stuff. 134 Hurd St., Milan.

**SALINE**—9 a.m.-2 p.m., Fri., May 17, 2871 Robal Ct., Travis Pointe South, Kids' clothes, toys, highchair, changing table, guinea pig cage, TV's, stereo speakers, misc. items. Also, Kenmore gas dryer, \$75.

**SALINE**—Fri. & Sat., May 17 & 18, 10-4, 218 W. Bennett. Furniture, clothes and much, much more. Everything priced to sell.

**SALINE**—Huge Multi-Family Garage Sale. Furniture, bikes, toys, children clothes, baby items, Little Tykes furniture. Fri., May 17, 9-4 & Sat., May 18, 9-3. 6447 Lodi Lane.

**SALINE**—Riverrocks Apts. Yard Sale, Sat., May 18, 9-2.

**SALINE-ANNUAL WARNER CREEK SUBDIVISION GARAGE SALE**, Fri. May 17, 9 a.m. to 5 p.m., Sat. 8 a.m. to 5 p.m. More than 50 families participating at southwest corner of Michigan Ave. (US 12) and Platt Rd. Clothing, appliances, furniture, toys, baby items, sporting goods, household and hardware items, and much more!

**SALINE-CHURCH GARAGE SALE**, Fri. & Sat. May 17-18, 9-5, 3255 Waterworks Rd., Saline. Toys, quality adult and kids' clothes, pianos, furniture, lots of household items, and much, much more. Bake sale on 5/18. 50% off after 2 p.m. on 5/18. Take Ann Arbor-Saline to Waterworks to Christ Our King Lutheran Church.

**SALINE-Fourth Annual Maplewood Farms subdivision garage sale**, Sat. May 18, 9 a.m. to 4 p.m. Antiques, clothes, infants through X-large men's and women's, toys, ewing set, everything imaginable. North Maple Road to Maplewood Drive, located north of the UAW hall and Saline High School.

**SALINE**—Garage Sale, 9484 Moon Rd. 1/2 mile s. of Hills Rd. May 17 & 18, 9 a.m. to 3 p.m. Infant equipment, toys, kitchenware, furniture, freezer, TV, fireplace insert, pony cart and harness, farm implements, infant to adult clothes, & lots of misc.

**Garage Sales 120**

**SALINE-ESTATE SALE**, Friday and Saturday, May 17 & 18, 9:30 a.m. to 4 p.m. 7531 Weber Rd. Antiques, Avon, Tupperware, books, puzzles, tools, car parts, furniture, Lincoln welder-2 cyl. and much more!

**SALINE**: Big Garage Sale, May 18, 9 a.m. to 6 p.m.; May 19, 9 a.m. to 5 p.m. 3395 Textile Rd., just east of Saline-Ann Arbor Rd. across from Lodi Cemetery. Kids' Beanie Car bed, small crib, yard trailer, cover for '91 Sonoma, kitchen sink, bathroom lavs, wood toilet, toilet seats, new planks, misc. household items.

**SALINE**—First time garage sale! Lots of children clothing, coats, toys, some baby items, books, bunk beds, 2 lawn mowers, kerosene heater, bedding, bikes, seasonal decorations, window air conditioner, Stair Stepper, stage monitor speakers, much more. Thurs. & Fri., May 16 & 17, 9-3 & Sat., May 18, 8-noon, 203 Harper Dr. No early sales!

**SALINE**—Garage Sale, Sat., May 18, 9-3. Small appliances, luggage, bedspreads, golf clubs and bags, light fixtures (in and out), other. 6322 Lodi Lane (off Weber Rd.

**SALINE**—Huge Yard Sale. Toro electric start mower, air conditioners, microwave, some furniture, books, clothes, household items, misc. All priced to sell. Fri. & Sat., May 17 & 18, 9-3, 355 S. Hams.

**SALINE**—Lots of Avon, almost 25% off book prices. Lots of other stuff. Sat. & Sun., May 18 & 19, 9-4, 261 Wallace.

**SUBDIVISION Garage Sale**. Cottonwood Lane & Oakridge (E. of Island Lake—between Storer & Riker) Fri., May 17 & Sat., May 18 from 8-5 pm. Clothes (all sizes, even men's X-large), furniture, picture frames, old cameras & photo equipment, newer luggage, electric roaster, TV, bikes, kitchen cabinets, sink & counter tops & much more. Follow the signs!

**TECUMSEH**—Garage Sale, West Haven Sub, Tecumseh. Clothes, dishes, furniture, antiques, 1/2 size violin. Thurs. & Fri., May 16 & 17, 8:30-5. M-50 to Occidental, south to Westhaven.

**WATERLOO**—Sat., May 18, 9-4, 15795 Seymour Rd. 1/4 mile off Clear Lake Rd. Girls & boys clothes, toys, infant swing, outside cushions & umbrellas, snack bar, rowing/ski exercise machine.

**YPSI-Gigantic Yard Sale**. 4785 Munger Rd. (U.S. 12) & Munger across from Cloverlane Apartments). Sat. May 18 & Sun. May 19, 9 a.m. to 5 p.m.

**Antiques 120**

**ANTIQUE**—Kerosene jug, \$20. Clothes truck, \$85. Sewing machine, \$35. Platform scale, \$150. Call to see, (313) 429-7886.

**DO YOU WANT TO SELL your antiques?** Call Antiques Treasures Antiques, (313) 429-4242. Wide range of items always needed. Fair prices paid.

Queen Anne Mahogany Twin (King) bedroom set. 1930's. Excellent quality and condition. \$1,000. 313-433-9472.

Wanted - Antiques and Collectibles - Anything old. No big furniture. Call Jean Lewis (313) 475-1172.

**Real Estate 140**

**Saline-Milan**

**10.25 ACRES**, perched, splitable. Solo Township. Ideal location just off Zeeb. \$102,500. Call (313) 572-0031.

1990 F-250 XL, 351 38L, 2-wheel drive, cruise, air, overdrive, 64,000 miles, \$8,000. Call (313) 429-5675.

**94.65 ACRES** for sale between Saline-Milan and Sumer Rd. Saline Schools. Nice building site. \$5,500 per acre. Call (313) 844-7101.

**BRIGHT AND OPEN** 1,600 sq. ft. bi-level in nice area. Estabrook School, 3 bedrooms, 2 full baths, 2-car garage, fireplace, deck, cathedral ceiling, convenient location. Great buy! \$109,900. Call (313) 572-0031.

**CASH FOR YOUR HOME**. Any condition. Call 313-482-0182.

**FARM LAND WANTED** I have impeccable credit & references. If you wish to rent or sell your farm. Call 313-482-0182.

**FOR SALE**

Attractive brick ranch in the heart of Saline. 3 bedrooms, 2 full baths, 1,080 sq. ft., with additional 600 sq. ft. of living space in a fully finished basement, complete with wet bar and walk-in w/ carpeting. Newer furnace with central air, newer kitchen, new baths, new plumbing, freshly painted, 2-1/2 car detached heated garage, lots of storage, nice yard. Must see! \$126,900. 435 S. Harris St., Saline. Call (313) 944-2005.

**GAYLORD**: 10.42 beautiful Acres, square in shape. Bulldozed driveway and campsite. Two miles to State Land. \$8,900, \$500 Down, \$120/mo.. 11% Land Contract. Northern Land Company 1-800-988-3118.

Houghton Lake, private beach. Completely furnished year-round living. Beautiful home, 2 bedrooms & loft. Sleeps 8. Dbl beds in each bedroom & loft. Loft overlooks living & dining areas. Open ceiling, large wood deck & much more. 4 1/2 yrs old. Lake contract. Low down payment. Open house Sat. & Sun. only. Weekends call Jim 517-366-4981. Weekdays call 313-663-6444.

**IRISH HILLS**—7 acres, rolling, wooded hills & meadows, secluded, scenic, bordering a creek. Perched. This is a must see! Call 517-456-7769.

**NEW LISTING**—Open stairway, covered ceiling and bay window add character to this 2-bedroom with 1-2nd story on corner lot. 2 bedrooms plus room for 2 more and bath in partially finished 800 sq. ft. 2nd level. Plus full partially finished basement. \$82,900. Call Mary (313) 438-3312.

**ONE ACRE** building site, \$25,000. Perched, located in Milan on Darling Rd. Call (313) 722-7948.

**Garage Sales 120**

**ANN ARBOR ANTIQUES MARKET**—The Bruiser Show Sun., May 18, 8 a.m. to 4 p.m., 5063 Ann Arbor-Saline Rd., Exit #178 off I-94. Over 900 dealers in quality antiques and select collectibles. All under cover. Admission \$4. 28th season. The Original.

**BUYING / SELLING** used furniture, antiques and estate items. Sauer's of Monroe, 15300 S. Monroe. (313) 242-8284. Tues. through Sat.



Real Estate 140

**ONE OWNER-3 bdrm** brick home surrounded by woods and evergreens on 4 acres. Full basement, LR, DR, kitchen, 2 baths, hardwood floors under carpet, cedar closet, 2 car garage, 1 1/2 car garage, carport, Clinton Schools on US 12, 3 miles east of Clinton. 8 miles west of Saline. Sale price \$150,000. Call Dew Realty 517-467-2107

**OPEN HOUSE** 321 CLARK, SALINE (off Maple Rd.) SUN, MAY 19, 1-4 P.M. By Owner — 2 Bdrm. townhome with full basement, private deck, central air. Many updates, well maintained. Asking price \$55,500. Inquiries, call (313) 973-6365.

Real Estate 140

**OPEN HOUSE** SUN, MAY 19, 1-4 P.M. **8400 SAUK TRAIL, WARNER CREEK, 14 P.M.** 2-story, 3-bdrm., 2-1/2-bath, brick fireplace in fam. rm., New counter top & vinyl floor in kitchen. New carpet first floor. \$159,900. Ray Klein, Century-21 Brookshire, (313) 461-2145 or (313) 930-6150.

**SALINE** — for sale by owner; 2 bedroom home located at 102 Russell Street. \$85,000. Call (313) 429-2565.

**SALINE-10-acre** lots between Saline-Milan Rd. and Samer Rd. Saline Schools. Starting at \$45,000. Call (313) 944-7101.

Real Estate 140

**OPEN SUNDAY** MAY 19, 1-4 P.M. \*\*\*\$928 Talleday, Milan\*\*\* New construction between Whittaker and McCrone Rds. in Augusta Twp. This 3-bedroom, 2-bath home w/master suite sits on 1.8 acres. 2-car attached garage. You can't beat the price! Listed at just \$155,900. FRANKLIN REALTY, INC. (313) 461-8000

**SALINE** — Yorkshire Hills Sub. off Willis Rd. Lot #39. Walkout site 156' x 374'. Includes well, \$59,900 w/25% down, short term land contract. Owner transferring. Call (313) 996-2720.

Real Estate 140

**SALINE-BY OWNER** — 3,121 sq. ft., new house. Lots of natural light, cathedral ceilings, hardwood floors, mins. to freeways. \$298k. Also 1 acre building site, perked. \$40,000. Both properties Saline Schools, York Township. Call (313) 429-4340.

**SALINE** — Nice 3-bdrm., 1 bath brick/alum. sided ranch in established neighborhood. Newer furnace, central air, recently painted inside, new replacement windows throughout, fully finished basement, lots of storage, 1-1/2 car attached garage, huge deck with hot tub, nice landscaping. \$128,900. Shown by appt. Call (313) 429-7896.

Real Estate 140

**WOODED LAKE FRONT** — 2.4 acres more or less, 610-ft. frontage, all high ground. Paved road, Jackson County. Call (517) 456-7375.

**YORKSHIRE HILLS II - Saline.** Prime wooded lot nestled in secluded area of \$500,000+ homes. Well included for \$75,000. APRIL LYNN CUSTOM HOMES, INC. (313) 996-1630.

**Chelsea-Dexter**

**GRASS LAKE RANCH,** newer 3-bedroom, 2 1/2 bath, 2 1/2 car garage, 1.3 acres. Deck, air, skylights. \$109,900. 517-522-5498.

Real Estate 140

**BIG BRAND NEW** 2,300 sq. ft. home in Grass Lake, 15 minutes from Chelsea and 30 mins. to Ann Arbor. Walkout, finished lower level, 3 baths, 3 bedrooms and great room, 24 x 24 att. garage, wood stove. Friendly neighbors, no crime. (313) 498-2820. \$139,900.

**BRIDGETOWN Condo** — 2-bedroom, 1-1/2-bath townhouse, 1-1/2-car garage, central air, finished basement, private deck. Open Sundays 1-4. \$118,000. Call (313) 475-5932.

**CHELSEA** — For sale by owner. A duplex in Chelsea on Main St. for only \$97,000. Great starter home for income property. One unit has 2 bedrooms, the other 1 bedroom. Conveniently located on a large lot. Call (313) 475-7229.

**DEXTER** — 3 bdrm. fireplace, hardwood floors, large lot, garage, 1500+ sq. ft. Walk downtown or to any Dexter school. 7682 Grand St. \$142,500. 1-313-665-2958.

Real Estate 140

**IMMACULATE** Cape Cod, 3-bedroom, 2-1/2-bath, 1,350 sq. ft. plus 450 sq. ft. finished basement. Central air, plaster, carpet over hardwood, 2-car garage, professionally landscaped, walk to schools, churches, and downtown. \$150,000. Call (313) 475-9244 for appointment.

**MICHIGAN CENTER** building sites with sewer, within 4-block shopping range. Call (517) 764-2774 between 7:30-8:30 a.m.

**VACANT LAND** — Sharon and Lima Township, 10+ acres. Starts at \$45,900. ERA Griffith Call Dean (517) 548-5681

**Manufacture Homes**

**LIKE NEW-3 bedroom,** fireplace, great room, dining & living room, built-in hutch and morning room. Attached carport & shed. 428-9846. Open house Sun. 2-4 pm.

Real Estate 140

**MOBILE HOMES** MILAN-Loaded double-wide 4-BR, 2.5 bath, master suite w/jacuzzi, family room w/fireplace, large kitchen w/island & appliances, ceiling fans, skylights, central air, window treatments, corner lot, large shed. Call owner at (313) 439-7603.

**MOBILE HOME** for sale. 1992 Fairmont, 14 x 70, 2-bedroom, 2-bath, \$21,000. Lot rent \$199/mo. for first 6 months. Contact Modern Homes, (313) 670-7943.

**Animals** 190 AKC Rottweiler puppies, \$350/ea. Shots and wormed. 10 weeks old. Call Phyllis Fink, (313) 483-9515.

**BRITTANY PUPS,** \$300. AKC, with shots. Call (313) 498-3661 after 6 p.m., weekends anytime.

**Emergency Rescue** — 24-hour, 7 days. Humane Society of Huron Valley. (313) 682-2374.

**FREE** — 1 year old, part black Lab, part hound. Great with kids. Needs more attention than we can give him. Call (313) 429-7903.

**MINI-donkey,** gelding. Call (313) 429-9059.

**MINIATURE Schnauzer** Puppies, AKC registered, 8 weeks old, salt & pepper, black & silver. Asking \$250 & \$300. Call (313) 439-3275.

**TROPICAL FISH** — beautiful healthy discus. Variety of angels-black & gold pearl scales, long veils, zebbras, marbles, silver. Fancy guppies. Live plants. Fish food, etc. 517-451-8440.

**Lost & Found 200** **Saline-Milan**

**FOUND** — MHS 1994 girl's class ring. Call with description to claim. (313) 439-7838.

**LOST** — CAT, dark brown, female Tabby. Small wart on ear. No front claws. Lost on Sun., May 5 in Northview Sub. in Saline. Please call (313) 429-0707.

**LOST-Black Lab mix** puppy, 6 mos. old. Lost near Braun & Macon May 6, 1996. Call (313) 201-0980 or 429-2853 and leave message.

**Help Wanted 210**

**ASPHALT AND AGGREGATE LAB TECHNICIAN**

Road building contractor and material producer seeks full time lab technician to do quality control testing in the greater Ann Arbor and Detroit areas but based in Manchester. Aggregate and bituminous certification a plus. Forty hours per week, possible overtime in summer. Full benefits. Send resume and salary requirements to: Barrett Paving Materials, Inc., 857 S. Wagner Rd., Ann Arbor, MI 48103. Equal Opportunity Employer.

**ASSISTANT CHEMICAL MIXER** Immediate opening in production. No experience necessary. Good benefits and working conditions. \$6.90 to start, \$7.50 at 90 days. Call for appt. at (313) 426-4646. Dexter, MI. An equal opportunity employer.

**BARBER WANTED** Full or part time. Existing clientele. Belleville. Call 313-699-0055.

Help Wanted 210

**ACTIVITIES ASSISTANT:** WEEKENDS ONLY! Chelsea Retirement Community is looking for an individual to perform activities with residents in our memory loss/dementia unit. This position requires someone who enjoys working with the elderly and will bring energy and enthusiasm to the workplace. This is a part-time position, 8 hours/day, Sat. & Sun. The starting hourly wage is \$6.95. Apply at 805 W. Middle, Chelsea, MI 48118, between the hours of 8 a.m. and 9 p.m. E.O.E. M/F/H.

**ACTIVITIES ASSISTANT** Weekends only! Chelsea Retirement Community is looking for an individual to perform activities with residents in our memory loss / dementia unit. This position requires someone who enjoys working with the elderly & will bring energy & enthusiasm to the workplace. This is a part time position, 8 hrs/day, Sat & Sun. Starting hourly wage is \$6.95. Apply at: 805 West Middle Chelsea, MI 48118 between 8 am & 9 pm: EOE M/F/H.

**CHELSEA SUBWAY** Help wanted full time, part time, days & afternoons. Inquiries at: 1107 S. Main St.

**CHILD CARE** assistant needed at Stony Creek Preschool where you will make new friends, get plenty of sunshine and enjoy what you do. Apply in person at: 10200 Carpenter Rd., Milan, or call (313) 439-5588.

**CLERK** 2-3 days/week, 8 hrs./day. Permanent. Apply in person. Chelsea Office Supply

**COFFEE DELIVERY/SALES** Major coffee roaster needs sales person for local established routes. Insurance, 401(k), profit sharing, company truck. \$24,500. Call Rex Wonsney, 1-800-258-6500, ext. 3519.

**CUSTOMER SERVICE REP** Outgoing, energetic person who enjoys people needed for full time career position in well established insurance agency. Mature, reliable person with office experience desired. Extensive customer service/sales training provided for this entry level position. Some prior sales/customer service experience preferred, but not required. \$8/hr., starting wage and benefits negotiable. Send resume to: 112 E. Main St. Milan, MI 48160

**DELIVERY DRIVERS,** with own car, and cooks needed. Evenings, weekends, part-time. Apply in person to: Domino's Pizza of Saline 715 W. Michigan Located in the Parkside Plaza (313) 429-2584. Start today!

**DEMONSTRATORS** Distribute coupons or food products in grocery stores near you. Part-time. We train. 1-800-229-5260.

**DEXTER OFFICE** is currently seeking an experienced & personable administrative assistant. The position will include answering telephones, customer service, & data entry. If you are a team player please send resume to: P. O. Box 187 Dexter, MI 48130

**EARN \$1,000** per month part-time. Early AM hrs. Newspaper delivery in Ann Arbor/peel area. Reliable vehicle needed. Call 313-673-7056.

**FABRICATOR/INSTALLER** Counter tops. Willing to train, building experience helpful. Apply at Lamtech, 8070 Grand St., Dexter, (313) 426-6448.

**CHELSEA REALTY, INC.**  
**FOR BIG RESULTS!**

NO T.L.C. NEEDED ON this Dexter Village home. 3 Bedrooms, 2 Car garage. Just a short walk to downtown. Ready to move in condition. Act now, won't last long. \$109,900. CINDY LAWSON. (62888)

**TWO ACRE COUNTRY SETTING!** Must see the view from your dock of this 3 Bedroom, C/A, newer windows & furniture. Walking distance to Grass Lake. \$129,500. MARIE ANN FODY. (60004)

**SECLUDED Chalet** in the woods. To buy it for this price you have to drive a little and save a lot! 3 Bedrooms, full basement. Yes, you can have horses. 7 Rolling/wooded acres with barn. \$89,900. SHARI ROBERTS. (62430)

**Washenaw/Jackson County's Busy Marketplace...** Give us a try! 1414 SOUTH MAIN IN CHELSEA • CALL US! • STOP IN! MON-SAT 9-5 SUN 1-5 475-HOME (4663)

**Open House**  
**Sunday 1-4**  
**DEXTER AREA**  
New Construction - 3,000 sq. ft., 4 BR, 3 baths. Master BR with attached cedar spa room. 3 acres.

**Prudential Great Lakes Realty**  
**(810) 317-0118**

**SPROAT FARM REALTY**  
163 S. Main, Leslie, MI

**Open House Sunday**  
3:00 p.m.-5:00 p.m.

**NEW CONSTRUCTION**—2,464 SF, 4BR, 2 1/2 baths. Jacuzzi in master bath, oak throughout. Large rec room, appliances stay. Setting on 9 acres. Priced at \$179,000. (37297) 94 W to 127 N to Berry Rd. exit, go east to Cooper Rd., go north (or left) to Territorial Rd., east (or right) approx. 1/4 mile.

**CHELSEA REALTY, Inc.**  
1414 S. Main • Chelsea, MI 48118

**Mary Lou O'Quinn**  
Ofc.: 475-4663  
Home: 475-9480

Please list your home with me and I will:

- Tour your home
- Run a comparable market analysis
- Utilize good marketing strategies.
- Secure qualified buyers.
- Thus, you accomplish your goal—

**SELL YOUR HOUSE!**

**EDWARD SUROVELL CO./REALTORS**  
*At Home in Chelsea!*

**NEW listing! QUALITY** and comfort in this three bedroom, 1 1/2-bath brick Ranch 4 miles from Chelsea. \$164,900. Leah Herrick, 475-3737 days/475-1672 eves. 62860.

**NEW listing! SEVEN** month old four bedroom, 2 1/2-bath with study and deck is almost new. \$272,500. Linda Forster, 761-6600 days/663-9730 eves. 62734.

**SPACIOUS** custom four bedroom, 2 1/2-bath Cape Cod in North Lake Farms subdivision. Access to North Lake. \$255,000. Darla Bohlender, 475-3737 days/475-1478 eves. 61404.

**NEW listing! 1995** built Ranch with three bedrooms, two baths and neutral decor on 1/2 acre in Grass Lake. \$148,500. Karen Bellers, 429-2200 days/482-4644 eves. 62768.

**NEW listing! TIMBER** framed barn restored into four bedrooms, 1-1/2 baths on 14 acres in Manchester. \$194,500. Connie Woodruff, 475-3737 days/475-3811 eves. 62865.

**GREAT** Condominium in Chelsea with two bedrooms, 2-1/2 baths, open floor plan, deck and basement. \$114,900. Sandy Ball, 475-3737 days/475-2603 eves. 60762.

**SPEARS ASSOCIATES INC. REALTORS**  
is now a part of the  
**Edward Surovell Company**  
323 S. Main Street • 475-3737  
Your PHH Homequity Relocation Center

**Why Money Source is better than a bank**  
**Reason #45**  
**Product Knowledge**

**BONUS \$500 Flat Fee Refinance 944-9700**

**MONEY SOURCE**  
Financial Services, Inc.  
Personalized Mortgages, Loans, and Investments

141 E. Michigan Ave., Saline, Michigan 48176 • 944-9700 • Always Available!

Registered Representative • Sigma Financial Corporation. Member NASD & SIPC

**Hometown One, Inc.**  
*Your Hometown Specialist*  
Office: 615 N. Main Street  
Phone: (313) 475-7236

**GREAT LAND CONTRACT TERMS** available on this village home. Good investment possibilities. \$119,500. Ask for Nelly.

**COUNTRY RANCH** in a great location, completely redone. Heating, electric and plumbing and pole barn on 2 acres. Ask for Nelly \$175,000.

**STOCKBRIDGE VILLAGE**—Home on double lot, lots of remodeling including roof, electric, plumbing and kitchen. Best buy on the market at \$82,000. Ask for Peggy (517) 851-7513, (517) 855-3142.

**WALK TO THE PARK** from this well care for home with 3 bdrms, 1.5 bths, newer carpet. Plumbing, heating & electrical. 2 car gar, and 24x41 barn. \$124,900. Ask for Bob, 517-851-7513/(313) 498-2313.

**Nelly Cobb 475-7236**  
**Tony Wisniewski 475-2583**  
**Kelly Cooper 517-522-3626**  
**Terry Chase 475-3048**  
**Dave Rank 475-1437**

**31st Year of REAL ESTATE LEADERSHIP**  
**(313) 475-8681**  
935 South Main St., Chelsea, Mich.

**HILLTOP SETTING** overlooking scenic country side, this is an existing home in a 300 acre development of wooded rolling 10 acre parcels for upscale homes. 3 bedrooms, 1 1/2 baths, terrific greatroom with fireplace and a nice view. Manchester Schools. \$178,500. CHUCK BECK 475-3869 or 813-0846

**MOVE IN AND GET READY FOR SUMMER FUN ON JOELIN LAKE!** 2 bedroom cottage, 1 full bath. Includes most of the furnishings, pontoon boat, dock, lawn mower, wood burning stove w/wood & more! Large storage shed, private access to all sports Joelin Lake. 6 large lots. \$64,500 JIM UTSLER 475-2885

**TURN OF THE CENTURY CHARMER!** Set on 1/4 acre corner lot in quiet village. This extensively updated farm home has 4 bedrooms, large living room, large country kitchen with wood cook stove & enclosed front porch. New furnace, well & roof. Hip roof barn circa 1911. Stockbridge schools. \$154,900 PAUL FRISINGER 475-2621

**4 BEDROOM RANCH IN VILLAGE OF CHELSEA.** New carpeting, kitchen remodeled in 1991. Large master bedroom & bathroom. Another bedroom has its own 1/2 bath. Finished family room area in basement. Attached 2 1/2 car garage has its own gas heater. Chelsea schools. \$154,900 PAUL FRISINGER 475-2621

**MARKET Power** from

**Real Estate One** is ranked #1 in Michigan by: National Relocation & Real Estate Magazine • Real Trends • Crain's Detroit Business • The Real Estate Professional

**ELEGANT COLONIAL IN DEXTER**—Dream kitchen w/hickory cabinets and tile countertops. Vaulted family room has stone fireplace and beautiful view. Mastersuite w/whirlpool tub, separate shower, and walk-in closet. 4 bdrms., 2,900 sq. ft. \$299,000 Susan Wright 426-9014 or 426-1487 (7408-C)

**BACK ON THE MARKET—SETTLE INTO THE COUNTRY LIFE**—In this affordable 3 bedroom, 1.5 bath ranch with walkout basement on 2 acres in Webster Twp. \$155,000 Carol Navare 313-426-4486 (8625-H)

**FANTASTIC CAPE COD**—On over an acre with 3 bedrooms, 2 1/2 baths, Custom kitchen with pantry, 1st floor master with garden tub, and Berber carpeting throughout. All this for only \$189,500!! Call Nancy Milam at 426-1487 or 426-9271 (4247-C)

**STARTER OR RETIREMENT**—Nice 2 bedroom home with convenient access to expressways. Finished basement, 2 1/2 car attached and detached garages. Very well maintained. Only \$122,500. Call Priscilla at 426-1487 or (313) 878-9936 (3658-V)

**NEW CONSTRUCTION BY LISABETH BUILDERS**—Open & airy ranch featuring cathedral great room. Huge kitchen opens to dinette & wonderful covered rear porch. Wonderful master. Prime lot in small country sub. Only 2 miles from downtown Dexter. \$198,000 Susan Wright 313-426-9014 or 426-1487 (7-D)

**STately PRESTIGIOUS COLONIAL**—2 mastersuites; 5 bdrms, 3.8 baths w/ceramic tile, family Rm, w/fireplace, formal dining, 1st floor laundry, hardwood flrs., & hill top setting. If you need space & a great neighborhood, this is it! \$209,000. Call Debby Combs 878-5478 or 426-1487 (10944-C)

**Dexter Office 426-1487**  
8070 Main St.



**ERIC'S LAWN** and Snow Service seeking experienced lawn cutters. Call (313) 429-3651.

**FACTORY JOBS** Saline, Dexter, Manchester, and Ann Arbor. Immediate openings, all shifts. If you are at least 18, have transportation and a phone, apply 8-10 a.m. or 1-2 p.m., M-F or call:

**ADA**  
2911 Carpenter Rd.  
(at Packard)  
Ann Arbor, MI 48108  
(313) 975-2342

**FLORAL DESIGNER** Positions available for designers with previous shop experience. Apply at:  
Blossoms & Bees  
525 E. Michigan Ave.  
Saline, MI 48176

**G.E. WACKER, INC./WACKER'S GENERAL STORE**  
Now hiring ALL POSITIONS, Full or Part-Time, 14 years old or older. Competitive Wages, Great Benefits. Information (313) 429-8968. Apply in person before 5:30 p.m. weekdays to the office, corner of M-52 & Pleasant Lake Roads.

**HAIRDRESSER** Full or part-time. Call (313) 426-8486, ask for Liz.

**HELP WANTED** Custodial and maintenance work. Chelsea School District is accepting applications for both part-time and substitute custodial-maintenance work. We have both 1st and 2nd shift opportunities. Experience preferred, but not necessary. \$7.80/hr. Flexible scheduling. Apply in person, Chelsea Administration Building, 500 E. Washington St., Chelsea, MI

**HEP WANTED** in housekeeping department, rotating week ends. Also front desk help wanted. Apply in person at Comfort Inn, Dundee.

Hired man needed for dairy and general farm work. Wages include house and electric. 313-429-9231.

**HOME HEALTH CARE AGENCY** looking for experienced RNs, LPNs, and Home Health Aides. All shifts and visits available. Call (313) 971-6300.

**INDUSTRIAL ROOFING LABORERS/TRAINEES**  
Seasonal full time. Will train for a career with foam roofing. Out of town work, Detroit-Chicago. Must be dependable, 18 or older, good driving and work record. Physicals and drug screening. Call Pioneer Roofing (313) 475-8200.

**KELLY SERVICES**  
761-5700

**LABORS/MACH.** operators for cable T.V. and telephone construction co. Experience helpful but not necessary. Wages negotiable. MUST have own transportation and VALID driver's license. "Serious Inquiries Only" Monday-Friday, 9 a.m. to 5 p.m. (313) 484-0490.

Landscape Construction Workers Needed. Must be hard-working and dependable. Call Saline Landscape at (313) 429-5060.

Managers & Assistant Managers needed, \$20,000-\$30,000 +good benefits. Call (313) 996-1166.

**LIBRARY CLERK** Part-time, available immediately. Approx. 15-20 hours, \$5.50 to start. Involves day, evening and Saturday hours. Must be able to use computer. McKune Memorial Library, Chelsea, MI 48118 or call Ann Holt, Director, (313) 475-8732.

**MEDICAL BILLER** Mitchell Home Medical, a DME company, seeks a medical biller with experience in DME billing, ICD-9 coding, collections and customer service. Attention to detail and accuracy a must. Full time with a base salary plus commission and excellent benefits. Send resume to: 4811 Carpenter Rd., Ypsilanti, MI 48197

Need person to work in TV office at area hospital. Computer or typing experience, able to communicate and work well with public. Flexible hours, approximately 30 hours per week, include some weekends, 3-6 p.m. weekdays. Call Karolyn at (313) 712-2139.

**OFFICE ASSISTANT** Part-time position available for an energetic, self-starter. Typing, computer, and previous office experience preferred. Reply to: HR Manager, GenSystems, 6055 Jackson, Ann Arbor, MI 48103.

**OFFICE SUPPORT** staff in a growing insurance agency in Chelsea. Part-time, 36hrs. Call (313) 433-1156, ask for Jeff.

**OFFICE-Part-time**, contractor's office, flexible hours/days. Word processing and general office. Chelsea. Call (313) 475-8200 and leave message.

**PRE-SCHOOL** teacher, full time, part-time, benefits. Pre-school aide, full time, part-time, benefits. Call (313) 475-0760.

**HELP WANTED JOB OPENINGS**  
An Equal Opportunity Employer

**ACADEMIC** Classroom Teacher - Kindergarten (half time)  
• Grade 6  
• Grade 8-Social Studies  
• Instrumental Music (Part time)  
• Grades 5-8  
• Spanish (9-12)  
• Technology (9-12)  
• Math (9-12)  
• Social Studies (9-12)  
Special Education  
• Teacher  
• Consultant (K-2)  
• Inclusion  
• Specialist (K-12)  
• Speech/Language specialist (Part-time-grades 3-4)  
• Substitutes

**ATHLETICS**  
• Lifeguards  
**BUILDINGS & GROUNDS**  
• Substitutes  
**CHILD CARE SERVICES**  
• Site Assistant  
• Substitutes  
**COMMUNITY EDUCATION**  
• Secretary  
• Safety Town Instructor  
• Pre-School Play Camp  
• Umpires

**FOOD & NUTRITION**  
• Cook/Cashier  
• Substitutes  
**PARA PROFESSIONALS**  
• Inclusion Swim Aide (3 to 5 hrs/wk)  
• Substitutes  
**SECRETARIAL**  
• Community Education  
• Substitutes  
**TRANSPORTATION**  
• Sub Drivers  
All Departments Telephone: 426-4623

**PART-TIME** employment available, 3-4 full days per week, some Saturdays and Sundays. Apply in person at:  
The Calico Cat Book & Gift Shoppe  
117 S. Ann Arbor, Saline  
No phone calls, please.

**PART-TIME** Working at Parts Counter answering phone. Flexible hours. Small engine knowledge helpful. Contact in person: Johnson's How-To Store, 110 N. Main, Chelsea, (313) 475-7472.

**PRODUCTION EMPLOYEES** Guardian Industries Corp., a leading manufacturer of flat glass is seeking Production Employees for its Carleton, MI Plant. A high school diploma or GED equivalent is required. Guardian offers a competitive salary, and total benefit package including health insurance, savings and bonus programs. Interested individuals must apply at the Carleton Plant.

**GUARDIAN INDUSTRIES CORP.**  
14600 Romline Rd.  
Carleton, MI 48117

**RESTAURANT, EOE, MF**  
YOU'RE HOT!  
**CHI-CHI'S**  
IS A COOL PLACE TO BE!  
Now Hiring:  
**LINE COOKS, DISHWASHERS**  
We Offer:  
**TOP WAGES**  
Flexible Shifts  
Top Training Staff  
Insurance  
Apply Anytime!  
3776 S. State St.  
Ann Arbor

**SALES ASSOCIATES** The Perkery Pantry Stores in Tecumseh, Dundee, Blissfield and Chelsea are accepting applications for vacant positions. Full and part-time, flexible hours, competitive pay, advancement opportunities and insurance available if you work 30 or more hours per week. Applications are available by calling (517) 423-6695, ext. 313. Mail applications and/or resumes to:  
Store Operations Supervisor  
P.O. Box 337  
Tecumseh, MI 49286-0337

**CHelsea SCHOOL DISTRICT**  
**PARA-PROFESSIONAL** Chelsea School District is seeking two applicants for full time, permanent positions as classroom aides for special education students at South Elementary, prefer to be available now for training and to begin Fall, 1996.

To be filled as soon as possible.  
Lucy Steber, Principal  
South Elementary School  
335 Pierce Street  
Chelsea, MI 48118

**TECHNICIAN:** The University of Michigan, Survey Research Center Survey Lab, is now recruiting people with excellent communication skills and interest/background in the social/economic sciences to join a team collecting national political opinion telephone interviews. Candidates need to be highly self-directed with a professional telephone manner for conducting research interviews. Experience with IBM compatible computers helpful. Keyboard/typing skills required. Must be available to work 16-20 hours, nearly exclusively evenings and weekends. Competitive wages—starting at \$7.50/hr. Attendance required at training. Apply in person, weekdays 8 a.m. to 4:30 p.m., at the University of Michigan, Institute for Social Research, Rm. 3350, 426 Thompson St., Ann Arbor. For additional taped information only, call (313) 764-7169. No further calls or contacts will be accepted. The University of Michigan is an Equal Opportunity, Affirmative Action Employer.

**CHelsea SCHOOL DISTRICT**  
**PARA-PROFESSIONAL** Chelsea School District is seeking two applicants for full time, permanent positions as classroom aides for special education students at South Elementary, prefer to be available now for training and to begin Fall, 1996.

To be filled as soon as possible.  
Lucy Steber, Principal  
South Elementary School  
335 Pierce Street  
Chelsea, MI 48118

**TECHNICIAN:** The University of Michigan, Survey Research Center Survey Lab, is now recruiting people with excellent communication skills and interest/background in the social/economic sciences to join a team collecting national political opinion telephone interviews. Candidates need to be highly self-directed with a professional telephone manner for conducting research interviews. Experience with IBM compatible computers helpful. Keyboard/typing skills required. Must be available to work 16-20 hours, nearly exclusively evenings and weekends. Competitive wages—starting at \$7.50/hr. Attendance required at training. Apply in person, weekdays 8 a.m. to 4:30 p.m., at the University of Michigan, Institute for Social Research, Rm. 3350, 426 Thompson St., Ann Arbor. For additional taped information only, call (313) 764-7169. No further calls or contacts will be accepted. The University of Michigan is an Equal Opportunity, Affirmative Action Employer.

**CHelsea SCHOOL DISTRICT**  
**PARA-PROFESSIONAL** Chelsea School District is seeking two applicants for full time, permanent positions as classroom aides for special education students at South Elementary, prefer to be available now for training and to begin Fall, 1996.

To be filled as soon as possible.  
Lucy Steber, Principal  
South Elementary School  
335 Pierce Street  
Chelsea, MI 48118

**TECHNICIAN:** The University of Michigan, Survey Research Center Survey Lab, is now recruiting people with excellent communication skills and interest/background in the social/economic sciences to join a team collecting national political opinion telephone interviews. Candidates need to be highly self-directed with a professional telephone manner for conducting research interviews. Experience with IBM compatible computers helpful. Keyboard/typing skills required. Must be available to work 16-20 hours, nearly exclusively evenings and weekends. Competitive wages—starting at \$7.50/hr. Attendance required at training. Apply in person, weekdays 8 a.m. to 4:30 p.m., at the University of Michigan, Institute for Social Research, Rm. 3350, 426 Thompson St., Ann Arbor. For additional taped information only, call (313) 764-7169. No further calls or contacts will be accepted. The University of Michigan is an Equal Opportunity, Affirmative Action Employer.

**CHelsea SCHOOL DISTRICT**  
**PARA-PROFESSIONAL** Chelsea School District is seeking two applicants for full time, permanent positions as classroom aides for special education students at South Elementary, prefer to be available now for training and to begin Fall, 1996.

To be filled as soon as possible.  
Lucy Steber, Principal  
South Elementary School  
335 Pierce Street  
Chelsea, MI 48118

**TECHNICIAN:** The University of Michigan, Survey Research Center Survey Lab, is now recruiting people with excellent communication skills and interest/background in the social/economic sciences to join a team collecting national political opinion telephone interviews. Candidates need to be highly self-directed with a professional telephone manner for conducting research interviews. Experience with IBM compatible computers helpful. Keyboard/typing skills required. Must be available to work 16-20 hours, nearly exclusively evenings and weekends. Competitive wages—starting at \$7.50/hr. Attendance required at training. Apply in person, weekdays 8 a.m. to 4:30 p.m., at the University of Michigan, Institute for Social Research, Rm. 3350, 426 Thompson St., Ann Arbor. For additional taped information only, call (313) 764-7169. No further calls or contacts will be accepted. The University of Michigan is an Equal Opportunity, Affirmative Action Employer.

**PRINTING GENERAL BINDERY HELP**  
Will need people to start, between 5-29-96 and 8-15-96. \$7/hr. Apply in person.  
Adair Printing Co.  
7850 Second St.  
Dexter, MI

**SALES HELP WANTED**  
Looking for dependable, self-starters. Great pay and benefits. Experience preferred. Call (313) 665-2700.  
Secretary/Receptionist Building Department Charter Township of York  
The Charter Township of York is accepting applications for receptionist/secretary for the Building/Zoning Department. Applicants should have general office skills (ability to work with the public, filing, word processing, typing). York Township will provide training for specific assignments. The position will be part-time (15-20 hours/week). Complete job descriptions and applications may be picked up at the York Township Hall, 15560 Stony Creek Road, Milan, Monday-Friday, 9 a.m. to noon. Phone (313) 439-8642. Applications will be accepted until May 31, 1996. Applications should be returned to the attention of Township Supervisor. Equal Opportunity Employer.

**WHY COMMIT?** Don't commit to a permanent job without exploring your options at Manpower, we offer you the opportunity to work at several different types of companies. Since many of our assignments are "temp to perm", you can decide if a job is right for you before deciding on full time employment with a company. We never charge a fee so you have nothing to lose. Call right away!  
**MANPOWER**  
313-685-3757

**WILDLIFE/ CONSERVATION JOBS**  
Now hiring game wardens, security, maintenance, park rangers, etc. No experience necessary. For application and info, call 1-800-266-2470, ext. 11787, 7 a.m. to 8 p.m., 7 days.

**SUBSTITUTE BUS DRIVERS**  
Saline Area Schools is accepting applications for substitute bus drivers. Must be at least 21 years of age, good driving record. Apply within:  
Board of Education Office  
7190 N. Maple Rd.  
Saline, MI

**CHILD CARE 240**  
Saline-Milan  
Advertisers under this heading may be required by law to be licensed. Please check with the proper state agency for verification.

**CHILD CARE** in my Saline area home, Mon. thru Fri. Indoor/outdoor activities. Arts and crafts. Meals and snacks included. Call (313) 944-0916.

**FULL TIME** childcare in my Milan home. Starting June 5. Meals and snacks provided. Call (313) 439-1453.

**LICENSED DAYCARE** has full time openings. Nutritious meals, structured and free play, self esteem / self help skills. Convenient country setting off of S. State between Ann Arbor and Saline. A lot to offer your child too. Call Tami, (313) 973-5662.

**LOVING MOM** wishes to babysit in her home, full or part-time days, lots of TLC, toys, and play space. References available upon request. Call days or evens. (313) 439-0322, ask for Mary.

**MOTHER OF 2** will do babysitting in my home. Meals & snacks included. Flexible hrs. Reasonable rates. References upon request. Call 313-944-2047.

**MOTHER OF ONE** would love to watch your child in my Saline/Macomb home. Meals and snacks provided. Please call (517) 423-3583.

**Chelsea-Dexter**  
Chelsea Community Hospital CHILDREN'S CENTER  
Ages 2-1/2 weeks through 5th grade. Openings in Infant & Preschool (313) 475-3922

**Chelsea-Dexter**  
Chelsea Community Hospital CHILDREN'S CENTER  
Ages 2-1/2 weeks through 5th grade. Openings in Infant & Preschool (313) 475-3922

**Chelsea-Dexter**  
Chelsea Community Hospital CHILDREN'S CENTER  
Ages 2-1/2 weeks through 5th grade. Openings in Infant & Preschool (313) 475-3922

**Chelsea-Dexter**  
Chelsea Community Hospital CHILDREN'S CENTER  
Ages 2-1/2 weeks through 5th grade. Openings in Infant & Preschool (313) 475-3922

**Chelsea-Dexter**  
Chelsea Community Hospital CHILDREN'S CENTER  
Ages 2-1/2 weeks through 5th grade. Openings in Infant & Preschool (313) 475-3922

**Chelsea-Dexter**  
Chelsea Community Hospital CHILDREN'S CENTER  
Ages 2-1/2 weeks through 5th grade. Openings in Infant & Preschool (313) 475-3922

**Chelsea-Dexter**  
Chelsea Community Hospital CHILDREN'S CENTER  
Ages 2-1/2 weeks through 5th grade. Openings in Infant & Preschool (313) 475-3922

**Chelsea-Dexter**  
Chelsea Community Hospital CHILDREN'S CENTER  
Ages 2-1/2 weeks through 5th grade. Openings in Infant & Preschool (313) 475-3922

**Chelsea-Dexter**  
Chelsea Community Hospital CHILDREN'S CENTER  
Ages 2-1/2 weeks through 5th grade. Openings in Infant & Preschool (313) 475-3922

**TWO PART-TIME TEACHERS** — Fall '96, 3-6 p.m., Mon-Fri. TEACHER: Start \$5.20-\$6.37 based on experience. HEAD TEACHER — Start \$7.53-\$8.67 based on experience and education. Send resume by May 27th. Saline Community Education KIDGARTEN LATCHKEY 7190 N. Maple Rd. Saline, MI 48176

**UNCLE ED'S OIL SHOPPE**  
Now accepting applications for full-time positions. Flexible hours, benefits. Starting up to \$7.00 per hour. Apply in person, 3160 Washtenaw, Ann Arbor.

Waitpersons, dishwashers, cooks needed. Apply in person or call anytime. Cleary's Pub, 113 S. Main, Chelsea, (313) 475-1922.

**WANTED 250**  
APARTMENT/HOUSE sitting position wanted. Professional grad student, non-drinker/smoker, desires house or farm sitting with/without livestock position. Excellent character and work references. Call Mark at (313) 475-8223.

**COTTAGE WANTED** Lakeland or On Hunting land (313) 284-9662

**WANTED**—Building inventory and looking for good quality items to sell in our choice consignment shop, opening soon in Saline. Accepting home accent pieces, small articles of furniture, designer or specialty women's clothing or accessories and antiques. To answer any questions or to make arrangements for drop-off, call (313) 669-1328 or 769-3123.

**WANTED**—Free portable sewing machine in good condition. Call (313) 944-3418. To be shipped to missionary in the Philippines.

**Child Care 240**  
Saline-Milan  
Advertisers under this heading may be required by law to be licensed. Please check with the proper state agency for verification.

**WANTED** —Row boat, aluminum, any size, canoe, and boat trailer. Call (313) 995-1567.

**Wanted to Rent 260**  
**HJA.**  
**CROP LAND** Cash or shares. TED HEATH, JR. (313) 439-7612

**SALINE**—Single mom looking for a two-bedroom place to rent in or close to town. Call 313-572-1589 after 5:30.

**WANTED TO RENT** Sunny 1-2 BR apt. / house for professional female non-smoker with 2 tame birds. Near but not in Ann Arbor. Prefer farmhouse but brightness is priority. Late summer occupancy. References available. Call 313-663-3260.

**RELOCATING** family of 4. Wanting to rent house or apartment in Chelsea school district starting June 1. Call Len at 313-747-8791.

**For Rent 270**  
1 AND 2-BEDROOM apartments. All utilities included except electric. All appliances, carpeted. No pets. \$425-\$550/mo. plus security deposit. Call 1-810-626-4920.

**ANN ARBOR** Townhouse in quiet, wooded area. 2-bedroom, 1-1/2 bath, study in finished basement, deck, central air, washer/dryer, attached garage w/openers. Non-smokers, no pets. Available Aug. 1. 1720 W. Liberty. \$900/mo. Call (313) 741-5045.

**CHELSEA** — furnished room for rent, working female preferred. 313-475-3527.

**Chelsea-Dexter**  
Chelsea Community Hospital CHILDREN'S CENTER  
Ages 2-1/2 weeks through 5th grade. Openings in Infant & Preschool (313) 475-3922

**Chelsea-Dexter**  
Chelsea Community Hospital CHILDREN'S CENTER  
Ages 2-1/2 weeks through 5th grade. Openings in Infant & Preschool (313) 475-3922

**Chelsea-Dexter**  
Chelsea Community Hospital CHILDREN'S CENTER  
Ages 2-1/2 weeks through 5th grade. Openings in Infant & Preschool (313) 475-3922

**Chelsea-Dexter**  
Chelsea Community Hospital CHILDREN'S CENTER  
Ages 2-1/2 weeks through 5th grade. Openings in Infant & Preschool (313) 475-3922

**Chelsea-Dexter**  
Chelsea Community Hospital CHILDREN'S CENTER  
Ages 2-1/2 weeks through 5th grade. Openings in Infant & Preschool (313) 475-3922

**BETH'S DAYCARE** has openings for full or part-time, M-F, 7:30-5:30, ages up to 18 mo. Reasonable rates. Call (313) 475-3134.

**DEBBI'S DAYCARE** Licensed home has full time openings. Lots of TLC, fun and activities for all. Reasonable rates. Non-smoking. Jackson Rd. location. Easy on/off expressway. Call anytime, (313) 761-6826.

**NEEDED AS SOON** as possible—someone to come into my home. I have 2 children, ages 5 and 7. Call (313) 426-0863 and leave message.

**WELL ESTABLISHED** home daycare has one opening for full-time childcare. Infant through 5 yrs. 313-475-5927.

**Wanted 250**  
APARTMENT/HOUSE sitting position wanted. Professional grad student, non-drinker/smoker, desires house or farm sitting with/without livestock position. Excellent character and work references. Call Mark at (313) 475-8223.

**COTTAGE WANTED** Lakeland or On Hunting land (313) 284-9662

**WANTED**—Building inventory and looking for good quality items to sell in our choice consignment shop, opening soon in Saline. Accepting home accent pieces, small articles of furniture, designer or specialty women's clothing or accessories and antiques. To answer any questions or to make arrangements for drop-off, call (313) 669-1328 or 769-3123.

**WANTED**—Free portable sewing machine in good condition. Call (313) 944-3418. To be shipped to missionary in the Philippines.

**Child Care 240**  
Saline-Milan  
Advertisers under this heading may be required by law to be licensed. Please check with the proper state agency for verification.

**WANTED** —Row boat, aluminum, any size, canoe, and boat trailer. Call (313) 995-1567.

**Wanted to Rent 260**  
**HJA.**  
**CROP LAND** Cash or shares. TED HEATH, JR. (313) 439-7612

**SALINE**—Single mom looking for a two-bedroom place to rent in or close to town. Call 313-572-1589 after 5:30.

**WANTED TO RENT** Sunny 1-2 BR apt. / house for professional female non-smoker with 2 tame birds. Near but not in Ann Arbor. Prefer farmhouse but brightness is priority. Late summer occupancy. References available. Call 313-663-3260.

**RELOCATING** family of 4. Wanting to rent house or apartment in Chelsea school district starting June 1. Call Len at 313-747-8791.

**For Rent 270**  
1 AND 2-BEDROOM apartments. All utilities included except electric. All appliances, carpeted. No pets. \$425-\$550/mo. plus security deposit. Call 1-810-626-4920.

**ANN ARBOR** Townhouse in quiet, wooded area. 2-bedroom, 1-1/2 bath, study in finished basement, deck, central air, washer/dryer, attached garage w/openers. Non-smokers, no pets. Available Aug. 1. 1720 W. Liberty. \$900/mo. Call (313) 741-5045.

**CHELSEA** — furnished room for rent, working female preferred. 313-475-3527.

**Chelsea-Dexter**  
Chelsea Community Hospital CHILDREN'S CENTER  
Ages 2-1/2 weeks through 5th grade. Openings in Infant & Preschool (313) 475-3922

**Chelsea-Dexter**  
Chelsea Community Hospital CHILDREN'S CENTER  
Ages 2-1/2 weeks through 5th grade. Openings in Infant & Preschool (313) 475-3922

**Chelsea-Dexter**  
Chelsea Community Hospital CHILDREN'S CENTER  
Ages 2-1/2 weeks through 5th grade. Openings in Infant & Preschool (313) 475-3922

**Chelsea-Dexter**  
Chelsea Community Hospital CHILDREN'S CENTER  
Ages 2-1/2 weeks through 5th grade. Openings in Infant & Preschool (313) 475-3922

**Chelsea-Dexter**  
Chelsea Community Hospital CHILDREN'S CENTER  
Ages 2-1/2 weeks through 5th grade. Openings in Infant & Preschool (313) 475-3922

**Chelsea-Dexter**  
Chelsea Community Hospital CHILDREN'S CENTER  
Ages 2-1/2 weeks through 5th grade. Openings in Infant & Preschool (313) 475-3922

**CHELSEA** 2-bedroom, non-smoking. \$600 plus electric. 313-475-0358.

**CHELSEA WOLVERINE SCHOOL HOUSE APARTMENTS** near downtown Chelsea. 2-bedroom, soft water and garbage service included. No pets. \$515/mo. Call (313) 475-3496.

**CHELSEA** — Large 1 bedroom apt. Stove, refrigerator, garage. 2 blocks from downtown. No pets. 475-1417 or 475-7540.

**CHELSEA** — Commercial 12,000 sq. ft., new Chelsea Industrial Park. Call (313) 475-8621, ask for Sharon.

**CHELSEA** — Lakeland cottage, 2-bedroom. \$535/mo. No dogs. Call (313) 475-1174.

**CHELSEA** — Sublet furnished 2-bedroom apartment. Newly remodeled, hardwood floors, huge kitchen, washer and dryer. All utilities included. Comes with cat. Available June & July. \$500/mo. Call (313) 475-9548.

**CHELSEA**—For Rent - Fair Service Center for meetings, parties, wedding receptions, etc. Weekends or weekdays. Contact Richard Barels, (313) 475-2202, after 6 p.m.

**CHELSEA**—Room for rent, downtown Chelsea. \$75/wk., utilities included. Call (313) 475-6048.

**DEXTER**—Quaint 2nd floor, 1 bedroom duplex apartment. Quiet individual preferred. \$435/mo. plus utilities. Call (313) 426-8504.</



**Mortgages**  
Household-Finance  
Corporation III  
Richard L. McDonnell  
(P38788)  
Attorney for Mortgagees  
33 Bloomfield Hills  
Parkway, Suite 100  
Bloomfield Hills, Michigan  
424-2341  
(510) 645-6415  
May 9-16-23-30-June 6

**NOTICE OF SALE**  
Chelsea Self Storage,  
18000 Brown Dr.,  
Chelsea, MI 48118.  
Unit B-23--Dennis  
Heffrich. 2-drawer file  
cabinet and misc.  
household. Unit H-  
17-- Patricia Andrew.

**trombone, musical instrument, books and misc. Sealed bid sale. Bids required 5-13 thru 5-17. Sale is Friday, May 17, 3 p.m.**

**Public Notices 450**

**ADVERTISEMENT  
FOR BIDS**

Saline Area Schools is requesting bids for a Video Hardware Bid and a Data Hardware Bid. Requirements are detailed in a request for bid (RFB) which is available from the dis-

### Saline Area Schools

**Office**  
7190 N. Maple Rd.  
Saline, MI 48176  
(313) 425-5454,  
Ext. 200  
Sealed proposals for  
all described in the  
RFB's will be received  
at the following loca-

tion no later than: Vice-  
President Hardware Bldg  
June 5, 1996 at 3:00  
p.m.  
Data Hardware Bldg  
June 5, 1996 at 4:00  
p.m.  
Saline Area Schools  
Board of Education  
Office  
7199 N. Maple Rd.  
Saline, MI 48178  
Absolutely no bids will  
be accepted after this  
deadline.

Default in rental sale-  
#883 Arthur Brown,  
#150/191 Forrest  
Black, #242 Helena  
Weeks, #254 David  
Downie, #342 Darryl  
Anderson. #342 Personal,

15, 1998 1 p.m. U-Store, Brighton. 5550  
U-Store, Brighton. 5550

**Call (313) 429-0590 for more information.**

---

**LARGE WOOD BARN**  
and attached pole  
shed to be moved or  
salvaged. Chelsoe  
School District seeks

someone to remove by 7/15/98 the wood barn and attached pole shed located on the new High School property, east of Freer Road, directly across from the current High School Parking lot. In-

should contact Ron Livengood, Operations Manager, Chelsea School District, (313) 475-2344 by May 24, 1996.

Washnetnow County  
inities bids. HVAC im-  
provements for the  
Washnetnow County  
Ann Arbor Human  
Services Bldg. at 2140  
Ellsworth Rd. Detailed  
specifications may be  
obtained at: Washnetnow  
County Finance/Pur-  
chasing, 220 N. Main,  
Ann Arbor MI 48106  
Room B-35, P.O. Box  
81407. Bid Number:  
545. Due: 5/22/96 at 4  
p.m. local time. For  
more information,  
please call (313) 994-  
3888.

Tri-County Archery 3-D  
shoot, Sunday, May 19,  
8 am-2 pm. Activity fee.

clubs are free. At Tri-County Sportsman Club, 8640 Moon Rd.

will be  
ations  
00 E.  
19119

copy of  
attend-  
1996,  
, 445  
good,

Age Group	Percentage of Respondents
18-29	~65%
30-49	~75%
50-69	~80%
70+	~85%



## TEACHER FEATURE



Helping young children develop is South School first grade teacher Karen Bertrand's goal.

## Bertrand Developing Her Career at South

By Scott Bishop  
Staff Writer

Finishing her second year at South School in Chelsea, first grade teacher Karen Bertrand looks into her educational future and sees good things.

"I look forward to watching the children grow, and to seeing them in the following years, watching how they've grown and developed.

"I look forward to trying new things. I have lots of ideas that I want to try, lots of teaching styles that I want to try, and I hope that I can grow and develop with those, and be given a chance to use them.

"And to always strive to become the best teacher that I can, to always make myself become better, to always be working on one way that I can become better," Bertrand said.

She's had the chance to watch her current students develop for two years. Bertrand taught the same children as kindergartners last year and followed them to the first grade as part of a pilot program.

While it's known her students will have a new teacher for second grade next year, it's still uncertain whether Bertrand will teach kindergarten or first grade.

The Chelsea teacher couldn't be happier with the age level of the children she works with.

"I went to school especially for early childhood, and I love it. I would not want to be anywhere else.

"I really enjoy the young children because they have so much enthusiasm, and every day they come in with smiles and they still like the teacher, they still like school.

"I think if I can get them early and get them young and really instill a lot of values for learning and excitement for school, then it will help them, as they get older, to keep that excitement," Bertrand explained.

Her classroom is designed for students to best develop independently.

"My teaching style is what you would call unstructured. The children have a lot of freedom in my room, freedom to move around, free-

dom to work with classmates and in cooperative learning groups.

"I use the center program, where the children work on centers during the day, (where) they manage themselves. I explain the centers to them at the beginning of the week, and then during the week at center time they're free to go from center to center, where they can work at their own level, their own pace and their own speed. When they finish one, they go on to the next one.

"It's pretty loose, unstructured. I try and make sure that the children feel wanted and that they can come to me for anything they need," Bertrand illustrated.

"My goal for them is to have them progress to the highest ability that they are able to progress at, developmentally, for their age level.

"I know that they're not all going to be at the same skill level, but as far as their development level, I hope that I can bring them to their maximum. And just enjoy school, to love school and be ready to go on to the next level," Bertrand continued.

The developmental focus is a growing trend in early education, according to Bertrand, and one she supports.

"I think people are really striving to make it more developmental, not expecting the children to all be doing the same project at the same time, where they're all at the same skill level.

"I hope to see it become even more developmental than it is right now, to see maybe some multi-age classrooms at the lower grade levels, where children at the kindergarten age level and second grade age level are also mixed in with first graders.

"I just would like to see more opportunities for different kinds of programs to better meet the children's needs," Bertrand concluded.

The South School teacher lives in Whitmore Lake and recently earned a master's degree from Madonna College. She graduated from Eastern Michigan University in 1991.

## Houses of Worship

**Assembly of God**  
First Assembly of God  
14900 Old US-12, Chelsea  
475-2615  
Rev. James Massey, Pastor

\*\*\*  
**Chelsea Christian Fellowship**  
337 Wilkinson St.  
475-8305  
John Dambacher, Pastor

\*\*\*  
**Baptist**  
North Sharon Baptist Church  
17999 Washburne Rd., Grass Lake  
428-7222

Bobby D. Toler, Pastor  
Sunday: Sunday School, 10 a.m.;  
Worship, 11 a.m.; Evening Service,  
7 p.m.  
Wednesday: Bible Study, 7 p.m.

\*\*\*  
**Catholic**  
St. Mary's Catholic Church  
14200 Old US-12, Chelsea  
475-7561

Rev. Fr. Philip Dupuis, Pastor  
Saturday: Confessions, 12-1  
p.m.; Mass, 8 p.m.  
Sunday: Mass, 8 and 10 a.m.  
Weekdays: Mass, 9 a.m.

\*\*\*  
**Church of Christ**  
Church of Christ  
13661 Old US-12, East, Chelsea  
475-8458  
Dr. Joe Lorimer, Evangelist

\*\*\*  
**Church of the Nazarene**  
Church of the Nazarene  
(meeting in the Chapel of the  
Chelsea  
Retirement Community)  
805 W. Middle St., Chelsea  
475-2526

Jeff Crowder, Pastor

\*\*\*  
**Episcopal**  
St. Barnabas  
20500 Old US-12, Chelsea  
475-8818  
Rev. Dr. Jerrold Beaumont  
Sunday: Christian Education,  
10 a.m.; Services, 10 a.m.  
Wednesday: Services, 7:30 p.m.

\*\*\*  
**Free Methodist**  
Chelsea Free Methodist  
7665 Werkner Rd.  
475-1391  
Mearl Bradley, Pastor

\*\*\*  
**Lutheran**  
Faith Evangelical  
9575 North Territorial, Dexter  
428-4302  
Rev. Mark Porinsky, Pastor

\*\*\*  
**Our Savior Lutheran**  
1515 S. Main St., Chelsea  
475-1404  
Rev. Dale Grimm, Pastor  
Saturday: Confirmation Class,  
10 a.m.  
Sunday: Sunday School/Adult  
Class, 9 a.m.; Worship 10:30 a.m.

\*\*\*  
**Zion Lutheran**  
3050 S. Fletcher Rd., Chelsea  
475-8064  
Dave Hendricks, Pastor  
Sunday: Sunday School, 9 a.m.;  
Worship, 10:15  
Tuesday: Senior Choir, 7:30  
p.m.

\*\*\*  
**Methodist**  
Salem Grove United Methodist  
3320 Notten Rd.  
475-2370  
Rev. Jim Paige

\*\*\*  
**First United Methodist**  
128 Park St., Chelsea  
475-8119  
Rev. Richard Duke  
Rev. Rebecca Foote

\*\*\*  
**North Lake United**  
14111 North Territorial Rd.  
475-7569  
Rev. Wayne Hawley, Pastor  
Sunday: 9:30 Sunday School,  
10:30 worship, 11:30 fellowship  
Tuesday: 7:15 p.m. Bible Study;  
8 p.m. Choir

\*\*\*  
**Chelsea Retirement Chapel**  
805 W. Middle St., Chelsea  
475-8633  
Rev. J. Gordon Schleicher  
Sunday: 9:30 worship service

\*\*\*  
**Mormon**  
Church of Jesus Christ  
of Latter-Day Saints  
1330 Freer Rd., 475-1778

\*\*\*  
**Non-Denominational**  
Chelsea Hospital Ministry  
775 S. Main St., Chelsea  
475-1311

\*\*\*  
**Covenant**  
50 N. Freer Rd.  
475-2508  
The Rev. Leland E. Booker  
Sunday: Church School: 9:30  
a.m.; Worship: 10:30 a.m.

\*\*\*  
**Chelsea Full Gospel**  
775 S. Main St. (FIA Bldg.)  
475-7379  
John, Sarah Grosser, Pastors

\*\*\*  
**Immanuel Bible**  
145 E. Summit St., Chelsea  
475-8936  
Ronald W. Clark, Pastor  
Sunday: 9:30 Sunday School,  
10:45 worship, 6 p.m. evening  
small groups  
Wednesday: 7 p.m. prayer serv.

\*\*\*  
**Mt. Hope Bible Church**  
12884 Trist Rd., Grass Lake  
(517) 522-8182  
Joseph O'Neill, Pastor  
Sunday: Sunday School, 10 a.m.;  
Morning Worship, 11; Evening  
Worship, 6  
Wednesday: Prayer Fellowship,  
7 p.m.

\*\*\*  
**New Life Christian Center**  
50 Freer Rd., Chelsea  
475-8797  
Erik, Mary Hansen, Pastors

\*\*\*  
**Quaker**  
Michigan Friends Center  
7748 Clark Lake Road, Chelsea  
Isabel Bliss, 475-9976  
Sunday: Unprogrammed meet-  
ing every second Sunday, 5:30 p.m.

\*\*\*  
**United Church of Christ**  
Bethel Evangelical  
10425 Bethel Church Rd.  
428-8000  
The Rev. Richard Hardy

\*\*\*  
**St. John's (Roger's Corners)**  
12376 Waters Rd., Chelsea  
(517) 456-7861  
Rev. Nancy M. Doty, Pastor  
Sunday: Sunday School and  
Worship, 9:30 a.m.

\*\*\*  
**St. Paul**  
14600 Old US-12  
475-2545  
Rev. Dr. Lynn Spitz-Nagel, Pastor  
Sunday: Church School, 9:15  
a.m.; Worship, 10:30 a.m.  
Wednesday: Bible Study, 10:30  
a.m.; Choir Rehearsals, 6, 6:40, 7:30  
p.m.

\*\*\*  
**First Congregational-Chelsea**  
121 E. Middle St.  
475-1844  
Rev. David Cleaver-Bartholomew  
Sunday: Regular Worship, 10  
a.m.  
Church Secretaries: We  
need information about your  
next week's activities by Fri-  
day. Thank you.

The Church Calendar Is Sponsored by  
**JEFFY mixes**  
**CHELSEA MILLING COMPANY**  
CHELSEA, MICHIGAN 48118

## Dexter Township Restaurant Opens

(Continued from Page 17)

decorate the interior, which includes two rooms that can be made into one larger facility. There is also an outdoor dining area.

A sound-proof door divides the indoor dining area from one of two dance floors. A disc jockey will take the place of live bands. Guests may choose from among 800 musical selections with the music focused on the dance floor but filtered slightly throughout the dining area.

Nellis will bring back half of the 20 or so employees who lost their jobs after the fire last year. A total of 30 workers will staff the new restaurant. Jack Ringwood and Bill Sleight will both bring their more than 12 years experience with the Muer restaurant chain. Ringwood will manage the business with Nellis. Sleight is head chef.

According to Sleight, the menu has been improved substantially. "We've taken it up four or five notches in quality," he said.

"Before it was a bar that served food. Now we want to be a complete entertainment spot," explained Ringwood. "We want to increase the value to our guest. We're certainly not a burger and sand-

wich joint. Hopefully, the menu will appeal to all sorts."

Menu highlights include Louisiana barbecue shrimp, sherry broiled scallops, veal, New York strip steak and daily specials. There are also appetizers, soups, salads, sandwiches and desserts to choose from.

Nellis' business experience is diverse. He operated another restaurant, The Bomber, in Ypsilanti until selling it last year. He also recently sold Country Farms Market, a Spartan food store in Belleville, to free up his time to manage Shooter's Grill. Nellis still maintains an interest in Hawaiian Tropics as a Michigan franchise owner, and Mingo Bay, a concentrated fruit juice and beverage company.

## AREA BIRTHS

A son, Matthew Kevin, to Arlene and Kevin Walz of Waterloo on March 28. Paternal grandparents are Pat and Lauerne Walz of Waterloo. Maternal grandparents are Arlene and Edward Klosiewicz of Waterloo.

**Attention Fishermen**  
**P&D Village Bait & Tackle**  
Announces their new opening for bait & tackle.  
Live bait  
Minnows  
Worms  
Fine line of fishing tackle  
Open 7 days!  
5 a.m.-6 p.m.  
121 1/2 Herbert St., Stockbridge  
(behind the post office)  
(517) 851-7289

**AAA Michigan**  
You can't do better than all A's.  
For a fast quote on your auto insurance call AAA Michigan.  
**Bill Stockwell**  
General Agent  
7444 Dexter-Ann Arbor Rd. • P.O. Box 397, Dexter, MI 48130  
Phone: 426-3516  
\*Underwritten by Auto Club Insurance Association family of companies.

**OUR SAVIOR LUTHERAN CHURCH**  
**FESTIVAL of the Lambs**  
WHERE MEMORIES ARE MADE  
Rides • Games • Food  
Provided by Arnold Amusements  
Thursday, May 23 5-9 p.m.  
Saturday, May 25 Noon-11 p.m.  
Friday, May 24 5-11 p.m.  
Sunday, May 26 1-6 p.m.  
Monday, May 27 Noon-6 p.m.  
**The Festival of the Lambs**  
will be held at  
**Our Savior Lutheran Church**  
1515 S. Main St., Chelsea  
Discounted pre-sale tickets are available at  
Chelsea Pharmacy  
Pre-sale ticket price: 18 Tickets for \$6.00  
Admission: Free • Donations Welcome

**Schwalbach's**  
**AUTO CARE**  
and  
**BODY SHOP**  
Total Automotive Repair

MAIN  
ALLEY  
BROAD  
BAKER  
GRAND  
NEW LOCATION

OIL CHANGE  
LUBE & FILTER  
\$14.00  
Up to 5 qts. oil  
Most Vehicles

100,000 Mile  
Warranty on  
Remanufactured  
Engines

FREE  
BODY  
SHOP  
ESTIMATES

**8080 GRAND ST., DEXTER**  
Mon. through Fri. 8:00 a.m. to 6:00 p.m. Sat., 9 a.m. to 2 p.m.  
**426-6172**

## AREA DEATHS

**THOMAS MICHAEL BROSNAN**  
Chelsea  
Age 56, died May 10, 1996 in Chelsea. He was born Feb. 23, 1940 in Richmond, Va., the son of Frank J. and Dorothy (Scott) Brosnan. Mike had been a resident of Chelsea since 1973.

He is survived by his former wife, Marcia J. (Vuerink); two sons, Michael T. Brosnan of Stockbridge and Steven J. Brosnan of Ann Arbor; two brothers, Frank of Plymouth and Joseph of

Dexter; two sisters, Mary Sue Cox and Ann Foster, both of Ann Arbor; and many nieces and nephews.

Funeral services were held Wednesday, May 15 at 1 p.m. at the Staffan-Mitchell Funeral Home, with the Rev. Fr. Philip Dupuis of St. Mary's Catholic Church officiating. Interment will be private. The family received friends Tuesday evening at the funeral home. Expressions of sympathy may be made to Faith in Action.

**Chelsea Church of the Nazarene**  
475-2526  
Jeff Crowder, Pastor

Sunday Service: 11:00 AM  
805 W. Middle St.

-In the chapel of the Chelsea Retirement Community  
-Nursery care available  
-Bible study groups forming, call for information

"Building A Church For Today Upon Truths That Are Timeless"



